WEATHER PREDICTION.
For Newark and vicinity: Rain tonight; warmer. Thursday fair.

THE NEWARK ADVOCATE

10 Pages

VOLUME 69—NUMBER 99. NEWARK, OHIO, WEDNESDAY EVENING, NOVEMBER 23, 1910. TEN CENTS A WEEK.

CRIPPEN DIED ON SCAFFOLD TODAY

Met Death Without Confessing is the Claim of His Nearest Friends and Advisors

MOUNTED THE GALLOWS UNASSISTED AT 9 A. M.

American Dentist Protested His Innocence in the Murder of Belle Crippen to the Very Last ---Only a Dozen Witnesses.

London, Nov. 23. — Dr. Crippen was hanged at 9 a. m. this morning. He went to his death without faltering or breaking down. Exactly at 9 o'clock the trap was sprung and the seven-foot drop broke his neck. Death was instantaneous. Traveling under the name of Miss Allen, Ethel Leneve sails for New York today at noon on the Majestic.

Crippen joined the Roman Catholic church before he died, and received the last sacraments of that church. In accordance with customs prison authorities refused to allow anyone to question the condemned man regarding his alleged confession. Miss Leneve, the jail officials, Solicitor Newton and Father Carey, the priest, all denied that Crippen had confessed.

Prison wardens say he passed a restless night, but was neither nervous nor morose. He went to his grave ignorant of the death of his father. His last hours on earth were spent talking to his priest and when breakfast was sent in to him he refused it. Father Carey says he frequently expressed solicitude for Miss Leneve's future.

As he stepped into the jail yard he shivered slightly but explained with a smile that the cold damp air struck through his light summer garments. He mounted the gallows unassisted. The black cap was adjusted and as the great clock boomed 9 the prison governor raised and dropped his arm. Executioner Ellis nervously thrust a lever from him, the trap sprung and Dr. H. H. Crippen paid the penalty for his crime.

The first report that Crippen had met his fate calmly was contradicted by persons who were present in the prison during the man's last hour. The doomed man passed a restless night and appeared haggard and worn when awakened from his fitfull slumbers. He seemed to lose all fortitude as the end approached.

His face was colorless as he was escorted bareheaded to the gallows. The grewsome work was soon done.

Crippen, who weighed 140 pounds, was given a drop of seven feet, and death was instantaneous.

From the time that his reprieve was refused, the physician's condition had been one of agonized mental prostration. He would see only Clara Ethel Leneve, love for whom, the crown asserted, was the compelling motive in the murder of his wife; Solicitor Newton, who had made a game fight for his client, and Father Carey, to whose ministrations he paid respectful attentions.

The final interview with Miss Leneve yesterday, was most painful and already in the shadow of death, the convicted murderer made no effort to suppress his emotions upon parting with the girl. During the remainder of the day he was in a state of complete nervous collapse, retiring to his bed utterly despondent.

Some time after the crowd had dispersed, a notice was posted on the prison gates announcing that "Judgment of death has this day been executed on H. H. Crippen," in the presence of the governor of the prison, the under sheriff and Father Carey. The physician's certificate of death was also displayed.

There is today a general tendency to doubt the Time's claim that it has Crippen's confession. The confession is now said to be in the third person. Crippen having told a friend and the friend writing it for the

(Continued on page 2, col. 5.)

ADAM APPLE ARRIVES AT PEN IN AUTOMOBILE

Columbus, Nov. 23.—Adam Apple! This is not a joke, it is the name of a prisoner who was received at the penitentiary Tuesday to serve a year from Miami county for burglary and larceny.

Apple has the distinction of being the only prisoner who ever came to the penitentiary in an automobile. He was brought to Columbus by Sheriff Ike Gibson of Piqua, who is known as the millionaire sheriff, having this name cast upon him through investing in Texas lands and making his fortune thereby.

A short time ago Gibson purchased a new machine, and Apple, who at the time he committed his crime, was acting as a chauffeur in a prominent Piqua family, drove the sheriff to Columbus. They arrived at the prison at 3 o'clock Tuesday afternoon.

CLEVELAND BUILDING COLLAPSED BURYING PEOPLE UNDER DEBRIS

The Dead.

Mrs. Simon J. Frutkin, 26.
Mrs. J. E. Jackemy, 32.
Thelma Frutkin, 6.
Rosalind Frutkin, 3.

The Injured.

Simon Frutkin, broken ribs, scalp wound, dislocated ankle.
Edward Jackemy, 4 scalp wound and cuts on body.
Samuel Wolstein, 44, scalp wound and bruises.
Isidor Bochkovsky, 21, scalp and leg cut.
Helma Ylonen, 19, left arm cut and bruises.
Leonard Frutkin, 15 months, cut about head and body, but will live.
Elizabeth Fowler, cut on head and bruised on body.

Cleveland, Nov. 23. — With one thunderous boom the four-story building being constructed for the Kenke Furniture Co. at Lorain and West Thirtieth streets, collapsed last night, burying under its piles of concrete, brick and iron, 11 men, women and children.

Like a giant house of cards, the great structure came crumbling down upon the little home and tailor shop of Simon Frutkin, next door. Caught without warning, helpless as birds in a cage, Frutkin, his children, his wife, his employes and his customers were crushed beneath heaps of stone and wood. Two women and one little girl are known to be dead, another woman and a girl were lost beneath the debris, and six men and children were saved, but bruised and cut and mangled.

Through the long hours of the night a hundred firemen with ax and saw and ladder were working to draw women and crying children from beneath the wreckage. Pinioned under tons of debris, infants called weakly to the rescuers. Without rest, without food the firemen swung their axes, lowered the piles. Limp and bloody forms were brought into the glare of the lanterns, wrapped in blankets, hurried in ambulances to the hospitals, in dead wagons to the morgues.

Until daylight the streets were filled with friends and relatives, weeping, hardly daring to hope, running frantically after each ambulance and wagon as it bore its burden away.

From every home left standing, or half standing, in the neighborhood clothes and blankets were offered for the injured. In the long waits for carriages and wagons, stores and stables were turned into hospitals. Counters became beds for silent bodies. Frantically, friends recognized their dead and injured and went fighting through the crowd for doctors.

At intervals among the 10,000 watchers in the streets, there rose a cry of gladness—a child, a woman had been found. Then from the dust and powder of the ruins all through the line of rescuers a lane would open and a blanketed body would be carried forth.

Dan Anderson, of engine house 6, came out bearing the baby, Leonard Fruitkin, 15 months old, and a wild cheer went through the throng. In a happy frenzy, Anderson laid his little one on a table in the office across the street.

"He's living. He's well. He's going to cry," and crying the baby brought sighs of relief from twenty anxious watchers.

In the basement of what was the store little Edward Jackemy, five years old, lay white and still beneath great beams and concrete. Between shadows cast by flickering laterns laboring firemen saw the pale child face.

"Hold tight, little fellow! We're coming!" cried a brawny fireman.

A faint wail came back in answer. When the beam was cleared away the boy could sit upright on his rescuer's shoulders, an arm about his neck. They bore him to the hospital.

How the great building came to tumble in fragments here, completed as it was and soon to be occupied is to be determined by city councilmen in a formal investigation beginning today. Long before the bodies were all free, Councilman Barney Schwarzer announced that he would do all in his power to begin rigid inquiry this morning.

Building Inspector Virgil Harris made an examination of the battered building frame and came away with the declaration that the forms used to keep solid the wet concrete had been removed, even in lower stories where the weight was heaviest. The collapse, the building inspector believes was due to the too early removal of these forms.

ARMS ARE BEING SMUGGLED ACROSS BORDER AT EL PASO FOR FRANCISCO I. MADERO PARTY

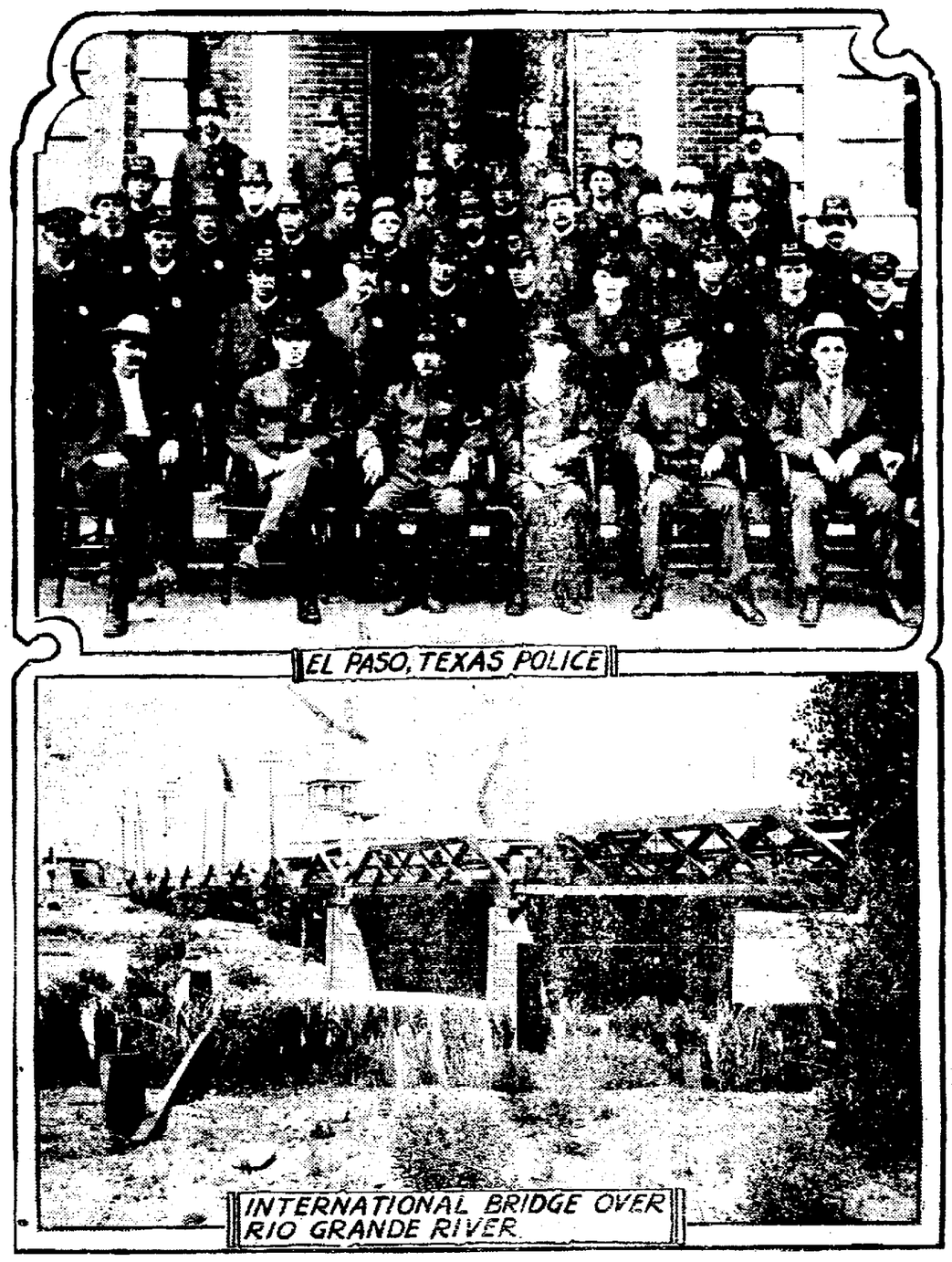

Francisco I. Madero, who was jailed for opposing President Diaz, is supposed to be in old Mexico, ready to lead the revolutionary party. At El Paso trouble has been expected. It is said arms are being smuggled over the line for the Madero Party. Chief of Police Fisher of El Paso, Tex., backed by Texas Rangers, declares he can keep peace in his quarters.

ARE YOU BUSY MORNINGS?

THIS CRISP FALL WEATHER makes a morning down town a perfect joy.

Can't you let your little household duties go two or three mornings and meet me down town for a tour of the Christmas shops?

I find the morning hours the best time to shop—the sales people are not so busy and I do not tire as easily as I do afternoons.

Suppose you meet me Friday morning, the day after Thanksgiving, and let's go "looking."

The Christmas Shopper

GENERAL STRIKE CAUSES DISORDER

Mexico, Sept. Nov. 23.—Strikes [illegible]

SHERIFF KILLED JAIL BREAKER

[illegible]

"ONE TRY" IS NOT OFTEN ENOUGH IN ANYTHING — ESPECIALLY IN WANT ADVERTISING.

A lot of "nothing" want ads [illegible] But the thing that's worth advertising [illegible] advertising for until you get it. That might mean [illegible] of your ad.

In any event this is sure. A reasonable [illegible] "knocking at it" always wins in advertising. Not sometimes—but always!

BLAMES FINANCIERS FOR MEXICAN TROUBLE

St. Louis, Nov. 23.—In an interview here today Victor Berger, Socialist congressman-elect, says Morgan and other financiers are indirectly responsible for the present Mexican crisis. Berger charges that American money lenders and President Diaz are hand in glove and that the money powers handed this country to Diaz.

WHAT IS IT?

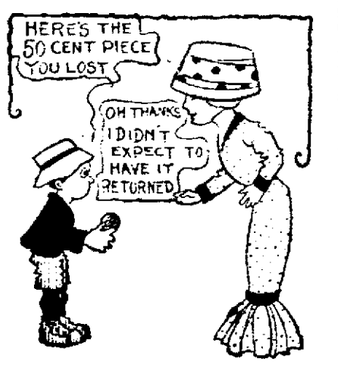

What position on a football team?

Answer to Tuesday's puzzle—Sleep.

REVOLUTION SAID TO BE SPREADING

Mexican Soldiers and Rebels Clash in An All Night Battle Near Torreon

ALL OF SOUTHERN MEXICO AFLAME WITH REVOLT

Entire Army May Desert to the Rebels----Claimed That Large Quantities of Arms and Amunition are Crossing the Border from Arizona.

El Paso, Texas, Nov. 23. — The most desperate fighting so far in the rebellion against Diaz is reported here today in telephone advices from Torreon where 1,300 soldiers and rurales have been engaged all night in a fierce battle with revolutionists who are said to number nearly 4,000.

Firing from the tops of churches and other large buildings throughout the city the Diaz forces and hundreds of the townspeople are battling to hold off the attacks of the rebels, of whom large numbers are reported to have been killed in desperate onslaughts. On one incursion into the city the rebels and defenders engaged in wild hand-to-hand fighting and more than 100 of the soldiers were surrounded and captured before the revolutionists drew off with their dead and wounded. When the battle began more than 2,500 revolutionists appeared before the city and were immediately assailed by the 600 troops forming the garrison. These, entrenched behind walls and in rifle pits on the city's river front, fought off the attack during the night. This morning 800 additional troops are being rushed to the defense of the city and will be detrained some miles out of the city and are expected to attack the rebels on the flank. At last reports the battle was still undecided but revolutionists are reported to be pouring in by hundreds and, unless the government troops can obtain further aid, it is believed the city will be captured.

El Paso, Texas, Nov. 23.—Telephone advices here from Torreon, Mexico, tell of an all-night battle near there between 2,000 revolutionists and 600 soldiers and rurales. The soldiers and rurales are reported to be holding back the rebels. The telephone says reinforcements of Mexican troops are being hurried to the scene.

That the Mexican revolution is spreading more rapidly than ever, despite the efforts of the entire federal army of Mexico to prevent it, and despite the efforts of President Diaz' government to prevent the dissemination of news, was evident today from the flood of private reports received here regarding the revolt.

With Torreon, Gomez Palacio, and Lerdo already in the hands of the rebels, today's despatches showed the victorious revolutionary army under command of Francisco I. Madero and his immediate lieutenants were attacking Chihuahua and Cuatro Cienegas and that the fall of both places was imminent. From the latter place came advices early today stating that Madero himself at the head of 1,000 rebel troops began an attack on the city at 1 a. m. and that at 3 o'clock a fierce battle was in progress with the rebels steadily gaining ground. Further details have not been received, but the earlier advices predict the quick capture of the city by Madero.

Chihuahua, the largest city yet attacked by the revolutionists, is in imminent danger of capture, the advices say. The rebel force there shows the real strength of the revolutionary movement and Madero's power over the native Mexicans.

Despatches received from there during the night stated that 9,000 revolutionaries heavily armed, had occupied the smelting plant of the American Smelting and Refining company and were preparing to attack the city. General Terrazas, commanding the troops in the state of Chihuahua, has armed all loyal citizens in the city of Chi-

(Continued on Page 5, Col. 4.)

BODY OF TOLSTOI LAID TO REST UNDER POVERTY OAK

Tula, Russia, Nov. 23.—Throughout the night and during the early hours Tuesday, special trains arrived at Zaseika, the railway station near Yasnaya Poliana estate, bearing delegations to the funeral of Count Leo Tolstoi. Students from Moscow occupied 23 coaches.

Following Tolstoi's written request his grave was made under poverty oak "in the spot which I loved and which a green rocking horse."

This reference was to an episode in his early life of Tolstoi and his brother, who with cuddles, [illegible] in the earth a wooden nose in the belief that when [illegible] happiness would be [illegible] discovered.

The novelist [illegible] expedition [illegible] but [illegible] that the ceremony in [illegible] would be simple, without the rites of the orthodox church.

The coffin [illegible] from Astapovo arrived at the Zaseika station at noon. The funeral party was met by thousands [illegible] who [illegible] the [illegible] bearing the [illegible] surrounding country.

According to the Russian custom Tolstoi's sons carried the coffin and carried it [illegible] soldiers over the two miles separating the station from Yasnaya Poliana.

The coffin was borne through a small wood across gently sloping fields and through the wooded park of the estate to the house. The way was lined with mourners. Peasants marched at the head of the procession, carrying white banners inscribed "Leo Nikolaivitch, the memory of your goodness will never fade from the minds of us orphaned peasants."

Following the peasants were two student choirs, chanting memorial hymns and four carriages piled with wreaths. Then came the sons, trudging slowly under the weight of the casket. The countess and others of the family followed the bier afoot.

Arrived at the house the cortege halted and the casket was borne within and placed upon a catafalque erected in the author's favorite room. This had been emptied of its furniture and was barren, except for the cherished bookcase, a portrait of Tolstoi's brother and a bust of Buddha.

Here in the old home from which Tolstoi fled 12 days ago to seek solitude that was to be denied him, the body lay in state. The public was freely admitted to the room and for several hours an unbroken line of peasant folk and others of less humble circumstances passed reverently before the bier.

Just before sunset the casket was carried to the grave, about which the family and close friends of the dead man knelt. The choir sang the hymn "Everlasting Memory," but there was no other ceremony. In silence the casket was lowered into the grave, the filling process began at once, and within half an hour from the time the funeral party arrived at the spot, a mound of broken earth marked the chosen resting place for the body of the Russian reformer.

POLICE DISPERSE SINGERS.

St. Petersburg, Nov. 23.—Bands of students, who gathered in various cities throughout Russia to honor the memory of Tolstoi and to sing "Eternal Memory," were dispersed by the police. At Kiev a girl was trampled to death and a score of persons were injured by the whips of the Cossacks.

SUFFRAGETTES ON RAMPAGE

London, Nov. 23.—Aided by a dense fog a band of suffragettes this morning attacked the residence of Premiere Asquith and broke every window in the house. Several were arrested.

Newspaper Archive

HEATING STOVES THAT HEAT.

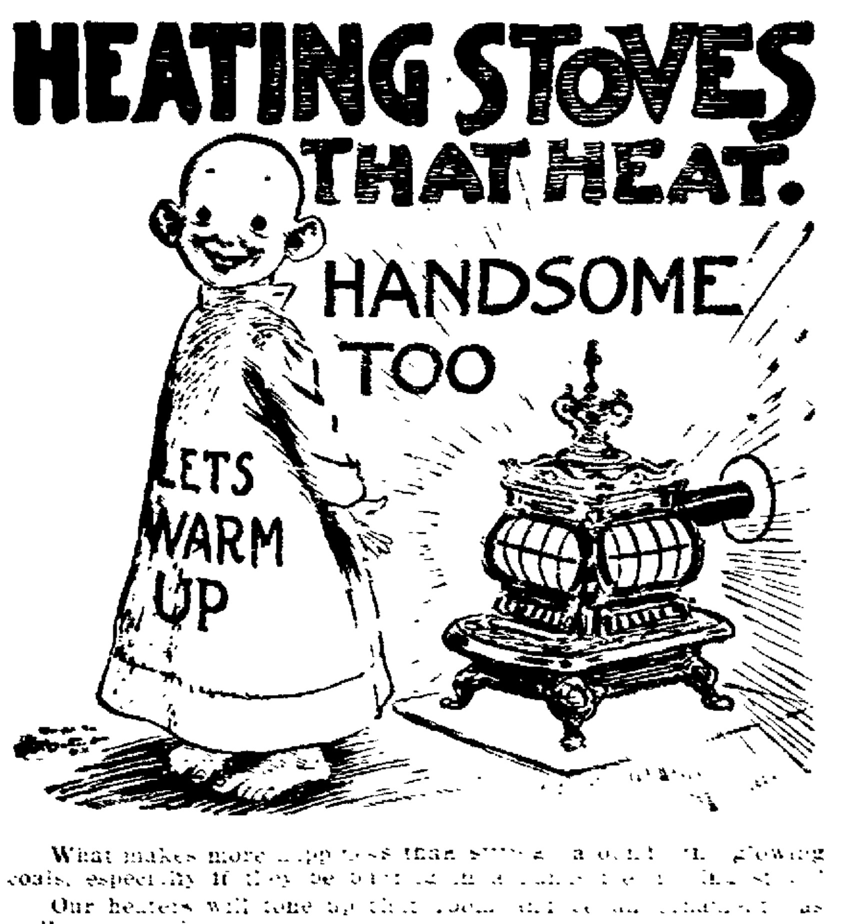

What makes more happiness than sitting around the glowing coals, especially if they be burned in a handsome stove.

Our heaters will tone up that room and be an ornament as well as a comfort.

When you buy your stove be sure you get a reliable make.

NEWARK HARDWARE CO
23 West Main St. WM. E. MILLER, Mgr.

SOUTH MADISON

There will be preaching at Madison Chapel on Sunday afternoon, Nov 27, at 2 o'clock sun time, instead of Standard. Everyone who wishes a continuation of these services are requested to be present.

The friends and neighbors of Mrs. Oliver Williams regret that she has gone to the hospital to undergo a severe operation, and all wish for her speedy recovery.

Mr. A. L. Miner was at Mansfield last week on business.

Mrs. Wm. Wells and children are spending a few days the guests of the [illegible] Mr. and Mrs. Thomas Davidson. Mrs. Wells will soon join [illegible] Tennessee where they expect to make their future home.

Mrs. C. V. Jeffries is caring for her [illegible] she having the misfortune [illegible] her wrist.

Mr. and Mrs. D. O. Dwiggins called on Mr. and Mrs. Howard Sensabaugh [illegible].

Mr. John Parr has moved his family [to] Newark, and Mr. Melvin Cummings [illegible] moved into the house vacated by Mr. Parr.

[illegible] Zanesville [illegible] Tuesday [illegible] Haven in search of some [illegible] friends passed [illegible] on Thursday enroute [illegible] home of his parents.

John McDowell and daughter, Miss [illegible], are improving after quite a serious illness.

BOWLING

Brunswick Turkey Contest.

[illegible]

Ten Pins.

Alley No. 1—E. Allen [illegible]
Alley No. 2—Jones [illegible]
Alley No. 3—[illegible]
Alley No. 4—Chase [illegible]
Alley No. 5—Miller [illegible]
Alley No. 7—Allen [illegible]

Quintette Contest.

Alley No. 1—Lipscomb [illegible]
Alley No. 2—Smith [illegible]
Alley No. 3—P[illegible] [illegible]

In the two-man match last night on the Atherton and Music hall alleys, G. Tracy and Kelley defeated R. Tracy and Solinger in the first match by 49 pins and lost the one on the Music Hall alleys by 1 pin. The scores:

At Atherton alleys—

G. Tracy	168	172	149	489
Kelley	117	168	165	480
Total				969
R. Tracy	151	157	168	476
Solinger	120	146	178	444
Total				920

At Music Hall—

G. Tracy	180	155	212	547
Kelley	155	191	124	470
Total				1017
R. Tracy	154	182	179	515
Solinger	156	190	157	503
Total				1018

MY WIFE SUFFERED SEVEN YEARS WITH SCIATIC RHEUMATISM

CURED BY SWANSON'S "5-DROPS"

writes P. S. Baxter, [illegible], Fla.

Mr. Baxter writes: "My wife suffered with Sciatic Rheumatism for seven years. She was in a very bad condition. After using "5-Drops" for three months it made a permanent cure. This was several years ago and she is still well.

STOPS THE PAINS

caused by Rheumatism, Lumbago, Sciatica, Neuralgia, Kidney Trouble and kindred diseases.

"5-DROPS" taken internally rids the blood of the poisonous matter and acids which are the direct causes of these diseases. Applied externally it affords almost instant relief from pain, while permanent results are being effected by purifying the blood, dissolving the poisonous substance and removing it from the system.

A TRIAL BOTTLE FREE

If you are suffering with Rheumatism, Lumbago, Sciatica, Neuralgia, Kidney Trouble or any kindred disease, write to us for a trial bottle of "5-DROPS" and test it yourself.

"5-DROPS" is entirely free from opium, cocaine, morphine, alcohol, laudanum and other similiar ingredients.

Large Size Bottle "5-DROPS" (300 Doses) $1.00. For Sale by Druggists.

SWANSON RHEUMATIC CURE COMPANY
Dept. 45 174 Lake Street, Chicago

SOLD BY CITY DRUG STORE, Corner Third and West Main Streets.

CHARMING HAIR

Every Woman Can Have It By Using Parisian Sage, Guaranteed by Evans' Drug Store.

There is a reason for the pheonomenal sale of Parisian Sage in the United States since it was first introduced into America, and the sales this year are breaking all records.

And the reason is plain to all: Parisian Sage does just what it is advertised to do.

Ask Evans' Drug store about it. He will tell you that he rigidly guarantees it to cure dandruff, stop falling hair or itching scalp in two weeks, or money back.

There is no reason whatever why any man or woman should fail to take advantage of the above generous offer.

But one thing that has made Parisian Sage so famous is its peculiar power to turn the harsh, unattractive hair that many women possess into luxuriant and radiant hair in a short time. Women of refinement the country over are using it and it never disappoints.

Sold by leading druggists everywhere and in Newark by Evans' Drug store, for 50 cents a large bottle. The girl with Auburn hair is on every package: mail orders filled, charges prepaid, by the American makers, Giroux Mfg. Co., Buffalo, N. Y.

Outing-flannel Nightrobes and Pajamas fine for restless "knights"—at EMERSON'S, Cor Third and Main.

CRIPPEN

(Continued from Page 1.)

Times. It is pointed out, however, that if he told anyone it must have been before he was imprisoned, as everyone who has talked with him since did so in the presence of two wardens who would have reported any confession to the office at once.

The story of the crime of Dr. Crippen is one of the most sensational of records of recent murder cases. The brutality of the crime committed by a man who had been known as of a gentle and kindly nature, the murderer's spectacular flight to his native land, and the fact that the case against the doctor was purely circumstantial, combined to make the tragedy of absorbing interest not only in England, where the murder was done, but in America as well, where both Crippen and his wife were born.

Crippen, slight in figure, was just past 50 years of age. He was born in Michigan and after studying medicine, practiced in the United States and Canada. In 1906 he married Cora Mackamotski of Brooklyn, a vaudeville actress, whose stage name was Belle Elmore. They removed to London, where the doctor engaged in dental manufacture. Soon there was domestic infelicity, due, Crippen alleged, to the attentions his wife received from other men. Then Ethel Clara Leneve, a prepossessing woman, now about 27 years of age, entered Crippen's employ as a typist. She sympathized with the doctor and the two fell in love. Meantime, Crippen and his wife were estranged.

Nearly a year ago Miss Leneve, feeling her position keenly, became impatient with the situation. About the same time the doctor was in need of money. Mrs. Crippen disappeared suddently, last February. Her husband inserted a death notice in the papers, saying that she had succumbed to an illness while visiting in California.

Actress friends of Mrs. Crippen persuaded Scotland Yard to make an investigation, and the police officials interviewed Crippen on July 12. He threw the police off the scent, but on the following day fled from London in company with Miss Leneve, who was disguised as a boy. Subsequently their presence on board the steamer Montrose was made known to Scotland Yard through wireless messages, and as the Montrose was approaching the harbor of Quebec Crippen and Miss Leneve were arrested. This was on July 31.

In the meantime, the police had visited the Crippen home in Hilldrop Crescent and in the cellar unearthed parts of a woman's body. The medical experts who examined these parts were never able anatomically to prove that they were from the body of Belle Elmore. Nevertheless, the jury that heard the Crippen case was satisfied that they were.

Crippen was indicted and convicted of the murder of his wife, the evidence including testimony that he had bought and administered poison, after which he dismembered the body. He was sentenced to be hanged on November 8, but secured a stay of execution. An appeal on his behalf was denied by the criminal court of appeals and a petition for a reprieve was rejected by Home Secretary Churchill.

Miss Leneve was indicted and charged with being an accessory after the fact, but was acquitted.

CORONER'S VERDICT.

The coroner's inquest, held immediately after the execution, disclosed the fact that death was "due to a vertebral fracture."

The condition of the neck and throat showed that Crippen did not strangle after the fatal drop.

One of the coroner's jurors asked the coroner whether the doctor confessed.

"It's none of your business," was the coroner's curt reply.

After the coroner had made out his formal verdict the body was promptly buried in quick lime in the jail yard. This feature of prison burial is what Oscar Wilde called the "winding sheet of flame" in his "Ballad of Reading Gaol," one of the fiercest arraignments of English prison methods ever written.

OLD SORES DUE TO DISEASED BLOOD

Every symptom of an old sore suggests diseased blood. The inflammation, discharge, discolored flesh, and the fact that local applications have no permanent effect toward healing the ulcer, shows that deep down in the system there is a morbid cause for the sore. But more convincing proof that bad blood is the cause for these places is furnished by the fact that even removing the sore or ulcer by surgical operation does not cure; they always return. Nature will heal any sore if the blood is pure and healthy, but until the circulation is cleansed of all impure matter and supplied with nourishing and plasmic qualities the infected condition of flesh is OBLIGED to remain. S.S.S. heals Old Sores in a perfectly natural way. It goes into the blood, removes the impurities and morbid matters, adds nourishing qualities to this vital fluid, and brings about the very conditions that are necessary before any sore can heal. S.S.S. is a perfect blood purifier, acting directly on the circulation through the stomach and digestive members. Its use makes rich, red, healthy blood, which nourishes all flesh tissues instead of infecting them with the virulent matter which keep old sores open. Special book on Old Sores and any medical advice free.

SSS

THE SWIFT SPECIFIC CO., Atlanta, Ga.

Newark Attorneys

JOHN M. SWARTZ. Over Franklin National Bank.

HUNTER & BAKER. 7½ North Third Street.

ROBERT W. HOWARD. 28½ SOUTH SIDE SQUARE. New Phone 1554.

FREDERIC M. BLACK. 607 Newark Trust Building.

JOSEPH W. HORNER. 702 TRUST BLDG. New Phone 601

FRANK A. BOLTON. 710 Trust Building.

RAY MARTIN. Rooms 12-1-12 Lansing Block.

J. R. DAVIES. 1040 Newark Trust Building.

J. R. FITZGIBBON. 907 Newark Trust Building.

FULTON & FULTON. 18½ North Park Place.

J. V. HILLIARD. 605 Trust Building.

JONES & JONES. 903 Newark Trust Building.

D. M. KELLER. Franklin Bank Building.

T. L. KING. 25½ South Third Street.

Kibler & Montgomery. 1007 Newark Trust Building

J. W. LEIDIGH 704 Newark Trust Building.

J. H. MILLER. 25½ South Third Street.

SMYTHE & SMYTHE 45½ West Main Street.

TRUSSES

The kind that satisfy, properly fitted.

R. W. SMITH
Druggist
OPPOSITE POSTOFFICE

PersianNerveEssence

RESTORES VITALITY — Have cured thousands of cases of Nervous debility and Insomnia. They clear the brain, strengthen the circulation, make digestion perfect and impart a magnetic vigor to the whole being. All drains and losses stopped permanently. $1.00 per box: 5 boxes guaranteed to cure or refund money, $5. Mailed sealed. Book free. Persian Med. Co., 935 Arch St., Philadelphia. Sold in Newark only by Hall, the druggist, North Side Square.

TRADE MORAL—The quality of what you have to sell is known to some people all of the time and all of the people some of the time, but advertise regularly with us and you'll reach all of the people all of the time.

JOSEPH RENZ.
Notary Public, Real Estate and Insurance.

Office No. 7½ West Side Square, over Sample Shoe Store.
Deeds and Mortgages written. A business entrusted to me will be promptly and carefully attended to.

A Reliable Remedy
Ely's Cream Balm
is quickly absorbed.
Gives Relief at Once.

It cleanses, soothes, heals and protects the diseased membrane resulting from Catarrh and drives away a Cold in the Head quickly. Restores the Senses of Taste and Smell. Full size 50 cts. at Druggists or by mail. [illegible] Ely Brothers, 56 Warren Street, New York.

CATARRH

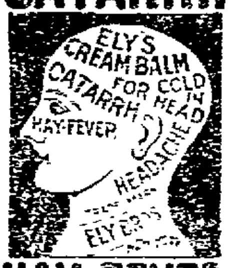

HAY FEVER

SPARRING PARTNERS FOR ABE ATTELL

New York, Nov. 23.—If Abe Attell is not in perfect condition when he meets Pal Moore at the Fairmount Athletic club a week from today, it will not be due to a lack of sparring partners. When Attell opened his training camp at Johnson's road house, it looked like a veritable beehive of clever boxers. He brought Danny Goodman with him, but at any time Goodman needs a rest Attell will have Jimmy Carroll or Lew Powell to box with. The most significant thing about the approaching battle is that for the first time in his ring career, Attell talks seriously about the prowess of an opponent. He has seen Moore in action and knows that he is a dangerous lad.

CHOYNSKI JOINS THE THESPIANS

Davenport, Ia., Nov. 23. — Joe Choynski has joined the ranks of the fighter-actors and will spend the winter telling how a certain little affair at Reno came about. Choynski made his first appearance here last night and brought before the public with him Miles McLeod, the young Missourian, who has aspirations to take up "the white man's burden." McLeod was "discovered" by Jim Corbett and Choynski will train the youngster between shows.

CLEVELAND TO GET THE OLYMPIC GAMES

New York, Nov. 23. — The announcement that the Amateur Athletic Union, at its annual meeting here, had decided to put in a bid for the Olympic games in 1916, and had selected Cleveland, Ohio, as the place for holding the games, if they should be awarded to the United States, came as a distinct surprise. The matter is to be referred to the international committee of the A. A. U. [illegible] there is little doubt that the international committee will adopt the plan and [illegible] ask for the meeting.

INDIANS ARE PRACTICING HARD FOR BIG GAME

[illegible] Nov. 23.—The [illegible] the last few [illegible] the Brown game [illegible] hard practice, especially in the new plays to be used against Brown on Thanksgiving Day, and they are confident of [illegible] Hauser, the Indian fullback, who has been out on account of injuries, is back in the line-up, though Newashe, his substitute, is [illegible] so that he can replace Hauser at any time. The [illegible] has revived [illegible] their poor showing [illegible] the Harvard Law school and [illegible] games and the [illegible] will be able to [illegible] Brown.

Never Slit Your Boots.

[illegible] stand-by, Putnam's Painless Corn and Wart Extractor [illegible] does it without burn or [illegible] Putnam's Painless Corn and Wart Extractor. [illegible] for callouses, bunions [illegible] Price 25c. Mfd by N. C. Polson & Co., Buffalo, N. Y. Sold [illegible] Erman & Son

FIRE SALE TOMORROW AT STEPHAN'S. 27tf

Good warm Overcoats and Suits. These cold [illegible] and few snow flurries give promise of continuing. There is no question that you will need good warm clothes and EMERSON the Clothier, Cor. Third and Main has prepared with a fine selection of good winter wearables. Come and select while the sizes are complete.

COLDS CAUSE HEADACHE

LAXATIVE BROMO Quinine, the world wide Cold and Grip remedy removes cause. [illegible] Look for signature E. W. GROVE. 25c.

JESSE T. REESE IS LAND AGENT

Jesse T. Rees, who is employed as tailor for Ed Doe, has been appointed land and emigration agent for this district by the Alabama & Mississippi R. R. Co., office at Vinegar Bend, Ala., and another at Chicago, Ill. Mr. Rees will not do anything until fully informed by the Sairin Bros. and their brother-in-law as to soil and general conditions of the country. They are there investigating. This land is not offered for sale by a land company only interested in making a sale. This land is for sale by the A. & M. R. R. Co., who will do everything possible to please investors and settlers. To settlers of moderate means they will be given employment to help pay for their land. This company has the largest lumber company and saw mill in the South and employ nearly 500 men. It is situated at Vinegar Bend, Ala. They have made arrangements to furnish lumber to the settlers at about cost, $8 per 1000 feet, and give settlers their own time to pay for it; a six-room house costs $500. Think of it. The soil is sandy loam, with a clay sub-soil. You can raise three crops per year, all kinds of vegetables and melons, grapes, figs, Satsuma oranges, that ripen in October; also pecans are grown. It is ideal for poultry raising; stock ten months of the year. The rain fall is the same as Wisconsin. This is a beautiful expanse of high land 300 feet above the gulf, sloping gradually to the Gulf of Mexico. It is well drained and a healthy location. This land is a mile and a half from Burbank, where a creamery is about to be built. Burbank has a growers' association. It is also 1 1-2 miles from Vinegaar Bend, Ala., a town of 2000 population, and is the terminal of the Alabama & Mississippi railroad. The Mobile & Ohio railroad also runs through this town, which makes two main railroads. Also the A. & M. R. R. has its car shops there. The town has a completed electric light system. One asks why is the land so cheap with railroads through it and so near good towns? The reason is because it is not so thickly populated, but at the price of land and terms it will be but a short time until it is thickly settled, for many people are planning to escape the severe winters of the north. The vice president, the auditor, the treasurer and general manager of the A. & M. R. R. make their homes at Vinegar Bend, and through them this place is growing and will continue to grow.

The price of this land is $20 per acre; 10 acres cost $200; ten dollars down, $5 per month, without taxes or interest until paid for. In case of death the land goes to your heirs. Where is there a better proposition, and all interested are advised to investigate. In a few days there will be a display of fruit, nuts, etc., grown in that section shown in Ed Doe's window. 23d1t

HOW MEN WIN

Success in Business—By the Ad. Writer of the Buckeye State Building and Loan Company, Rankin Building, 22 West Gay Street, Columbus, Ohio.

1. By industry and economy. Probably more men win success in business in this way than in any other. To work industriously and to live economically are fine qualities to possess. Such men achieve success. They also make good citizens. Many of these men place their savings with The Buckeye and get five per cent interest. This helps them and likewise will it help you. Our assets $4,300,000. Write or call for booklets.

GRUESOME POLE BEING CUT DOWN

The [illegible] pole at the corner of Second street and South Park place from which Carl Etherington was hanged July 8, is today being cut down by Central Union Telephone employes. The pole, which is at the corner of the Smith drug store, has attracted some attention ever since the lynching, and some people have agitated the matter to such an extent that Mayor Ankele finally asked the telephone company to take down that pole and substitute another.

The pole was almost lost to the company the day after the lynching, for hundreds of [illegible] hunters began cutting pieces of wood from it, carrying them away as souvenirs, and it was necessary for the company to surround the pole with steel bands.

"Aeroplane Express" By Ashton Lamar

[illegible]

FIRE SALE TOMORROW AT STEPHAN'S. 27tf

We Treat You 30 Days FREE

Blood Poison can never be cured with mercury or potash. You might as well know this first as last. Medical authorities say so. The most these drugs can do is to drive the blood poison back into the system and smother it for several years. Then when you think you are cured, pitiful mercury symptoms will break out, and you find that your bones have been rotting all the while. Your teeth will begin to loosen and your tissues, glands, brain and vital organs will show the terrible destructive power of the mercury and potash. Locomotor Ataxia, Paralysis, Imbecility and Premature Death are then almost inevitable. Any medical authority will corroborate these statements. The remarkable vegetable Obbac Treatment does not drive in the

Blood Poison

but drives it out. It positively contains no mineral poisons whatever, so that once cured by the Obbac Treatment you never run the terrible risk of having your bones soften, your nerves collapse, your teeth fall out, your kidneys degenerate or your brain weaken. The Obbac Treatment is a marvel, producing remarkable changes in only 30 days. This is why we offer to any blood poison victim living, no matter how bad a case, a

30-Day Treatment FREE

You want to be cured and cured quick—not poisoned with mercury and potash for years. A 30-Day Treatment is yours for the asking. You will open your eyes at what it will do for you in a month. We treat you free for a month. Just write to us and get the treatment free. Then if you are satisfied it is the most remarkable treatment you ever took, you can continue if you wish. Never in your life will you ever again have such an opportunity for a complete cure, as is given you by this

Great Obbac Treatment

This is a square deal. You sign nothing, no notes, make us no promises, except to take the treatment.

The wonderful Wasserman Test, the only blood poison test known to scientists, proves that the body is completely purified by the Obbac Treatment, and that mercury and potash do not cure blood poison. Sit down and write to us, giving a full history of your case in detail. We will treat your letter as a sacred confidence. Consultation and advice free. We will send you also the remarkable book, "Driving Out Blood Poison" free.

THE OBBAC CO.
879 Obbac Bldg., Chicago, Illinois.

Help Your Kidneys The Kidneys are called upon to do an enormous amount of work. They are the filters of the body—seperate the good from the bad. They work day and night willingly, but sometimes they need help. When they do, you know it at once; your back aches, the urine becomes scanty and highly colored, sometimes it burns and upon standing shows a deposit, the hands and feet swell. Heed the warning—if you don't, you are inviting Bright's disease or other serious trouble.

POTOSOTE—The Condensed Mineral Water—relieves the Kidneys by making the sluggish Liver and Bowels do their share. It sweeps the impurities out of the body—clears up the urine—relieves the burning and overcomes the backache. POTOSOTE is the reproduction in powdered form of the famous mineral waters of the world. It will cure you as quickly as a visit to the springs would. 35c. Package. All Druggists.

FIRE SALE TOMORROW AT STEPHAN'S. 27tf

COURT NEWS

Common Pleas Court.

In the case of Maud E. Chambers vs. Lyle Chambers et al., an action in partition, the sale was reported as having been made, and proceedings regular. It was confirmed and a deed and distribution ordered.

J. Rosa Francis vs. Charles W. Montgomery, administrator of Magdalena Schlasman, a suit to recover a sum of money paid by Mrs. Francis to the deceased. Magdalena Schlasman. The parties got together Wednesday and a judgment was agreed upon to be entered in favor of plaintiff for $88.

In the suit brought by Ada A. Perry vs. Charles W. Montgomery, administrator, to recover for services as a nurse and for board and lodging furnished Magdalena Schlasman in her life. This case had been assigned for trial to the court and jury on Wednesday, but as there are a number of witnesses in the case and as it will probably take some time to try it, it was agreed to begin the trial Monday, Nov. 28, at 1 p. m., to which time the jurors were excused.

Alonzo G. Collins and G. A. Merkt vs. City of Newark, suits in interpleader. Judgment for plaintiff in each case.

Several cases were set for trial where defendants were charged with failure to provide for minor children, but the trials were passed.

John Creaks vs. P. C. C. & St. L. Ry. Co., a suit for damages for personal injuries sustained at the Union street crossing. Judgment of dismissal without prejudice.

Jurors Excused.

The following members of the petit juries have been excused: Harvey Tanner, J. C. Ditter, H. Thurston and Robert Barnes.

Divorce Granted.

Hugh C. Totten was granted a divorce from Prudence Totten, by the probate court Wednesday morning. The parties were married in 1908. The decree was granted on the ground of gross neglect of duty.

Trial Resumed.

The trial of the Cummins divorce case was resumed in the probate court Tuesday afternoon. A large number of witnesses have been subpoenaed and the case promises to be warmly contested.

When you see a fellow wheeling a baby carriage it doesn't necessarily indicate that he is a man of push.

The peacemaker is often a busybody in disguise.

BIG G

Big G
Bolated Golden seal Compound
A safe and simple remedy for Bronchitis, Catarrh, Hay Fever, inflammations, irritations, ulcerations of ALL mucous membranes or linings of the nose, throat, stomach or urinary organs.
AT DRUGGISTS $1
Why not cure yourself
Treatise with each bottle or mailed on request.
The Evans Chemical Co. Cincinnati, Ohio, U.S.A.

DR. A. W. BEARD, Dentist.
Trust Building—Fifth Floor
Room 501.
Telephones—Office 5121 Red. Residence 7492 White.

J. N. PUGH & CO.
FOR SALE
Arkansas Natural Gas Bonds
Coshocton Glass Company Stock
Licking Light & Power Bonds
301 Newark Trust Building
Telephones—Citizen's 495
Bell 495-K

EVERYBODY'S COLUMN

THOUGHTFUL SUGGESTIONS FOR THRIFTY BUYERS—THINGS WORTH KNOWING.

BOOT AND SHOE REPAIRING.
Quick repairing, [illegible] done while you wait. [illegible] Bros. 57 Hudson ave. [illegible]

CORRECT TAILORING.
We want every [illegible] dresser to look over our line of fall and winter patterns. [illegible] are some striking novelties that will [illegible] suit your particular taste. [illegible] & Brown, 3 ½ N. Third st. 9-13-dtf

GAS LIGHTS AND FIXTURES.
Portable lamps, everything pertaining to gas lights [illegible] at FAIR prices. The FAIR, [illegible] W. Main st.

PARISIAN MODEL CORSET.
Parisian Model Corsets are made by experts and are winning more new customers daily. 39 The Arcade. 9-13dtf

WE CAN HELP SAVE YOUR EYES
if you tell us in time. [illegible] priceless. [illegible] M[illegible], Druggist and Optician, 196 East Main St., Newark, Ohio.

TRANSFER AND STORAGE.
Our Warehouse is conveniently located; is warm and dry, hence goods entrusted to our care receive the same consideration that they would if stored at your own home. Phil Vogelmeier 44 South Fourth st. 9-13-dtf

NewspaperARCHIVE.com

SOCIETY

BAKER-JONES.

The largest wedding of the autumn was Tuesday night when Mr and Mrs O. C. Jones gave in marriage their daughter, Helen Irene Jones, to Malcolm Hogle Baker, son of Mrs Harriet Baker of Coshocton.

At the Second Presbyterian church where the wedding took place and Assembly Hall where the reception was held huge yellow chrysanthemums furnished the key note of all the decorations. At the church white coverings were laid in the aisles and the altar was banked with palms and ferns Hidden among them in every conceivable place was chrysanthemums and the light of myriads of candles flickered. The pews for the family were denoted by heavy white cords looped to the seats with large tassels. The Lohengrin bridal chorus for the entrance of the bridal party and the Mendelssohn retrocessional was played by Miss Florence King, organist of the church.

Malcolm H. Baker and Helen Jones Baker. Their Wedding Took Place Tuesday Evening.

The bride was attended by her sister, Mrs. Fulton Van Voorhis, as matron of honor, and Miss Bertha Latimer, Miss Bertha Fulton, Miss Adelaide Jones and Miss Anne Davis as bride's maids. Mrs. Van Voorhis wore her wedding gown of white satin and carried yellow roses The bride's maids gowns were of yellow messaline with the one tone Marquisette with trimmings of gold and crystal. Both the matron and the maids wore English half veils with wreaths of yellow rosebuds. The veils were caught just to the back of the wreath with a stiff butterfly bow of the veiling. The maids carried chrysanthemums of yellow

The bride's gown was of crepe meteor over silk with real lace and pearls. It was of the Princess style and had a convential length train. She wore a full length veil fastened with a wreath of orange blossoms and carried lillies of the valley.

Mr. Baker's best man was Mr John Nichols of Coshocton, while the ushers were Henry Beam of Mt. Vernon, William Lynde of Coshocton, Wallace Bostwick of Coshocton and Fulton Van Voorhis of Granville. All wore charming little boutonnieres

Rev. T. A. Cosgrove, pastor of the church, read the marriage service and the ceremony of the double rings was used.

From the church the party went to Assembly Hall where the bride and groom, Mr and Mrs. O. C. Jones and Mrs. Harriet Baker held a reception. Mrs. Jones' gown was of green messaline with a jet overdress and Mrs. Baker wore a black Chantilly lace touched with exquisite little fillings of lavender

The reception hall was decorated with the yellow color effect. The electroliers had canopies of yellow and from each was festooned smilax. The punch bowl was placed beneath a canopy of smilax and here little Miss Catherine Sturgeon and Miss Margaret Johnson of Coshocton served.

The wedding supper was served in the balcony at small tables surrounding the bride's table. Each bore a crystal candle stick with a yellow candle and shade and the center table was a circular affair. This had a centerpiece of beautiful chrysanthemum blooms with asparagus fern, the whole forming a half globe, and from this was festooned smilax and streamers of yellow tulle.

Those served at the bride's table were Mr. and Mrs. Malcolm Baker, Mr. and Mrs. Fulton Van Voorhis, Misses Bertha Fulton, Bertha Latimer, Adelaide Jones, Anne Davis, Messrs. John Nichols, Henry Beam, William Lynde, Wallace Bostwick, Mrs. Harvey Gale, Miss Amy Jones of Granville, Mr and Mrs. Edgar Seeds of Columbus, Clay Van Voorhis, and Verne Priest.

During the evening an Italian string orchestra from Columbus furnished music and a ball followed the reception.

The bride remembered her matron of honor with a beautiful pin of pearls and sapphires and her maids with monogram rings Mr. Baker gave his best man a black opal stick pin and to his ushers pins of moonstones.

Mr and Mrs. Baker left for a trip through the east Tuesday night and the bride's going away gown was of blue broadcloth with hat of the same shade.

Mr. Baker is now located at McWhorter, W. Va., near Clarksburg, where he has the superintendency of a large coal mine. He is a college man, having attended Kenyon and is a member of the Beta Theta Pi fraternity. Mrs. Baker is a graduate of National Park seminary at Washington, D. C. and is an Alpha Epsilon Pi sorority member.

The gifts received by the bride were most lavish and showed many beautiful novelties.

Among the out of town guests attending the nuptials were: Mr and Mrs George Pennell of Atchison, Kans., Mr. and Mrs. Charles Lytle of Marquette, Mich., Mrs George Williams of Milwaukee, Miss Marie Buttles of Columbus, Mrs. Alfred Wilson of Columbus, Mrs. Frank Hughes and daughters Minnie and Margaret of Columbus, Mr. and Mrs. J. M Clark and daughter Bernice of Columbus, Mr and Mrs. L. P. Schaus of Columbus, Mrs Harriet Williams and Herbert Williams of Chicago, Mr and Mrs Steven Jones of Chicago From Coshocton were Mrs. Harriet Baker, Mr. and Mrs. James R. Johnson and daughter Margaret, Mrs. Ida Hay, Mr. and Mrs. Warner Hay, Mr. and Mrs. T. L. Montgomery, Mr. and Mrs. Charles Ransom, Miss Ann Anderson, Miss Jessie Pope, Hugh Hay, Lee Williams, Wallace Bostwick, William Lynde, John Nichols, and Walter Darling.

The Alfretta club gives the first dance of a series at Assembly hall this evening.

Mr. and Mrs T. L. Montgomery will entertain with a family house party over Thanksgiving Their guests will be Mrs. Henry Montgomery, Mrs. Ida M. Chase, Mr. and Mrs. Ernest T. Johnson and children, all of Newark.—Coshocton Age.

Georgia Arbaugh of West Church street was the guest of honor at a dinner Tuesday evening given at Burton Hall, Granville, O.

The Phi Sigma Chi fraternity dances at Assembly Hall on Thanksgiving night. The local fraternity honor the Cambridge chapter. The dance music will be furnished by Marsh's orchestra and the program follows:

Two-Step—Cotton Babes.
Waltz—When the Daisies Bloom.
Two-Step—The Honolulu Rag.
Waltz—What's the Use of Moonlight?
Two-Step—Sugar Moon.
Barn Dance—By the Light of the Silvery Moon.
Waltz—The Chocolate Soldier.
Two-Step—Any Little Girl, Etc.
Waltz—Dream of Heaven.
Two-Step—Turkey in the Straw.
Waltz—Bridal Bouquet.
Two-Step—Call Me Up Some Rainy Afternoon.
Barn Dance—Sugar Moon.
Waltz—Il Trovatore.
Two-Step—Grizzly Bear.
Waltz—Meet Me Tonight in Dreamland.
Two-Step—Chanticleer Rag.
Waltz—Mr. Rosany.
Two-Step—Every Little Movement.
Waltz—Iris.
Two-Step—Madam Sherry.
Waltz—I'm Afraid of You.
Two-Step—Silver Bell.

Mrs. Fred Black entertained the Tuesday Afternoon Euchre club this week at her Hudson avenue home. The game concluded with the award of the club souvenirs to Mrs. Frank Bartholomew and Mrs. Frank Webb.

The guests of the club were: Mrs. Herzog, Mrs. W. A. Dorey, Mrs. Fenwick Ewing, Mrs. C. W. Montgomery, Mrs. H. H. Scott, and Mrs. J. J Carroll

The Social club met Thursday with Mrs. Emmert and Mrs. Roy Marvin in Jefferson street. At twelve o'clock a delicious lunch was served to fourteen members after which a good program and social time was had. The next meeting will be with Mrs. Thomas Goff, Sixteenth street, December 8.

Miss Genevieve Kates will entertain her euchre club on Thursday afternoon, December 1, at her home in North Fourth street

The A. I. U dance club will entertain with a Thanksgiving dance Thursday evening, November 24.

Mr. and Mrs Luigi Guilio Turri arrived in Newark today from New York City. Mrs. Turri was formerly Miss Mary Everett of this city, and her husband and she accompanied Mr. and Mrs. Everett on their return trip from Italy.

DOINGS IN THE WORLD OF FASHION.

Striped stuffs in black and white and black and color figure prominently among woollens, silks and velvets, and where they are cleverly handled give excellent results. The stripe is usually combined with one tone material save in the tailored trotting suits of black and white or blue and white which are so popular, and an idea frequently developed is the use of one tone material for the entire bodice or bolero, with trimmings of the other color included in a striped skirt.

One sees too a chic arrangement of black stripe crepe with black velvet bolero and an extremely pretty model was in black and white striped silk with a black chiffon tunic which fell straight and was made to have a Russian air by a narrow line of white embroidery down the full length of the left side. Bands of black satin trimmed the tunic bottom and sleeve bottom and the girdle was of black satin.

Some pretty and delusively simple little chiffon frocks in delicate colors embroidered in tiny white beads are shown by the importers and would make charming dance frocks for the debutante. One of the prettiest of these models is in rose pink chiffon embroidered in white beads, made with the simplest of skirts and blouses and girdled by a silver cord.

Another pretty girlish model was a bordure chiffon in white with floral border of exquisite design and coloring. The little Dutch neck, Magyar bodice had the border running around its lower part just above the girdle of pink skin satin. A tunic of the chiffon fell in straight lines and was shortened to knee height in front but fell to the skirt bottom at the back. Laying a skirt of white charmeuse to show from knees to hem in front. A scarf of pink satin was drawn around this underskirt at a point where it would just show below the short front of the tunic and knotted slightly at the left front, the loops and ends falling over the white underskirt.

TOMORROW'S MENU

BREAKFAST.
Fruit
Oatmeal Sugar and Cream
Hamburg Steak Delmonico Potatoes
Milk Biscuit Coffee

DINNER
Raw Oysters
Clear Soup
Olives Radishes Salted Nuts
Roast Turkey Giblet Gravy
Baked Sweet Potatoes Boiled Onions
Creamed Corn Cranberry Sauce
Celery Mayonnaise Cheese Wafers
Mince Pie Pumpkin Pie
Apples Nuts Raisins
Coffee

SUPPER
Tomato Jelly Salad with Celery
Biscuits Preserves
Cake Coffee

Recipes for November 24, 1910.

Stuffing the Turkey.—Two quarts of stuffing is generally needed for a good sized turkey. The foundation is stale bread finely crumbled; when the crusts are used they should be soaked in cold water until soft, then squeezed as dry as possible To this may be added a high seasoning and at least half a cupful of melted butter or other shortening Additions may be made at will of chopped celery, raw oysters drained and quartered, raw sausage meat, chopped raw veal, boiled chestnuts chopped or rubbed through a sieve, chopped hard boiled eggs, chopped parsley and truffles

Roasting the Turkey.—For a turkey weighing from eight to ten pounds fully three hours cooking in a hot oven will be necessary for a bird weighing from twelve to fifteen pounds, another hour should be added.

ALLEGED JURY IMPROPERLY DRAWN

Wheeling, W. Va., Nov. 23.—Special pleas in abatement were today presented by council for Mrs. Schenk. The pleas alleged that the special grand jury which indicted her was unlawfully and improperly drawn. It is also alleged the indictments were not properly drawn. Arguments on these pleas will be heard tomorrow.

The golfer remembers the Sabbath day to keep it hole-ly.

150 Boy Delegates to Convention not yet provided for.

Telephone Y. M. C. A. that you will take two. Do it now. Phone 1328.

PROGRAM FOR THE CHURCH OF CHRIST

The following program for the Union Thanksgiving service at Central Church of Christ, Thursday morning at 10 o'clock:

Organ Prelude
Doxology
Invocation
Reading of the President's Thanksgiving Proclamation, by Rev Mr Tyler.
Hymn by the Congregation
Reading of the Scripture Lesson by Rev C. C Roof.
Anthem, "Ye that Stand in the House," by Walter Spinney—Chorus Choir
Prayer—By Rev Charles Laughlin
Hymn—By the Congregation.
Remarks—By Rev Thos. Warner
The Offering.
Solo, "The Good Shepherd," by Van De Water—Mrs. C. L Keller.
Sermon—By Rev. F. E. Vernon.
Closing Hymn.
Benediction.

To Brighten Cut Glass

Soap leaves a greasy film on glass which is hard to remove; the following method of washing will, however, make glass crystal clear.

Take a wooden tub, or pad the metal sink with soiled glass linen towels or any soft piece of cotton. Wash the glass in warm suds, made by dissolving a teaspoonful of Gold Dust washing powder in a pan of hot water; use a soft brush to clean surface, then rinse in water of the same temperature. After the glass has been carefully dried on glass linen, use a camel's hair brush to polish the cut surface. Clean the inside of water bottles with a very thin glass linen towel.

HOBSON

Target for Female Frowns for Asserting That Women Drink Too Many Cocktails.

New York, Nov. 23.—Captain Richmond Pearson Hobson, M. C., was yesterday a target for feminine frowns instead of the usual smiles as he took his way about town. It was because he had the temerity to intimate in a public address that he believed women drank too many cocktails. Addressing the National Society of Patriotic Women of America, the captain dropped his Japanese war hobby long enough to say:

"Alcoholic poisoning is degenerating the nation and women who drink cocktails encourage men to follow their example. Alcohol is ten thousand times worse than war. It's an assassin. Absolute, strict total abstinence is necessary. Destroy this destroyer, or the whole human race will be wiped out. The Japanese and Chinese want to come to this country. They are not degenerates and do not use alcohol to excess If we are not careful and stamp out the use of alcohol before our grandchildren have left the scene they will hear the hoof of the yellow man's horse

POPULATION OF LICKING COUNTY NUMBERS 55,590

Washington, Nov. 23.—The population of the state of Ohio, according to the 1910 census, is 4,767,121, an increase of 69,576, or 14.7 per cent, giving the state three additional congressmen. Cuyahoga has 637,425, Hamilton 406,732, Franklin 221,567, Lucas 192,728, Guernsey 42,416, Licking 55,590, Meigs 40,069, Washington 45,422, Scioto 48,463.

New York state has 9,113,279 people, an increase of 1,844,385 or 25.4 per cent. This gives New York nine additional congressmen.

A. L. RAWLINGS FOR PIANOS

You can get a beautiful Cabinet Grand Piano at A. L. Rawlings' Music Store, made at their own factory, NORWOOD, O., and save all agents' profits, and on easy terms. Don't forget this as it is very important to you.

I want to call your attention to that fake puzzle and those papers that have been issued to every person who has answered it. They get a bogus slip of paper calling for $50—or $100—to apply on the purchase of a box that looks like a piano. Today four different people called at my store holding these worthless pieces of paper. I told them what I had to say, and that they were not worth a postage stamp. There is now and then an innocent person taken in. It is done by putting an extra $100 on the box of a piano and then give the innocent purchaser credit for something that is not worth house room.

If the good people who hold these worthless pieces of paper to be applied on a piano come here and I will tell you how to get after this kind of people, and make it hot for them. There is a law for fraud of every kind, and you can reach all such fakirs if you only have the stamina to go right after them. Don't be deceived by such dishonest methods. Just at this moment a lady called and said it was a fraud. Bring them all here and I will tell you something that will help you out on this point. You all know that the U. S. is fighting frauds, and so are we. A. L. RAWLINGS.

11-23-d2t.

The EMERSON SHOE is a GENTLEMAN'S SHOE. It gives a well-groomed, refined appearance to the foot, and has just enough smartness to place it above ordinary footwear.

HENRY BECKMAN,

Newark, Ohio.

R'y. Time Cards

B. & O. R. R.

Leave Newark, Ohio.

Northbound		Westbound	
No. 7....	*7:45 am	No. 105...	*2:55 am
No. 17...	**8:10 am	No. 107...	*7:50 am
No. 3....	*1:55 pm	No. 111..	**11:25 am
No. 15....	*9:25 pm	No. 103...	*1:55 pm
		No. 101...	*9:20 pm
Eastbound		**Southbound**	
No. 106..	*12:45 am	No. 208..	**7:50 am
No. 14..	* 6:40 am	No. 210..	**2:15 pm
No. 102..	* 7:45 am	*Daily	
No. 104..	*12:40 pm		
No. 112..	**3:40 pm		
No. 8..	* 7:20 pm	**Except Sunday.	

Arrivals from the North.
No. 4 .....*12:15 pm
No. 16 .....**6:50 pm

P., C., C. & St. L. RAILWAY.

Eastbound		Westbound	
No. 8....	1:45 am	No. 25....	1:10 am
No. 10....	8:30 am	No. 21....	5:45 am
No. 18....	9:50 am	No. 75..	** 7:27 am
No. 6....	12:55 pm	No. 77...	* 8:10 am
No. 14....	1:43 pm	No. 7....	9:05 am
No. 74..	** 5:12 pm	No. 19....	12:50 pm
No. 76...	* 6:55 pm	No. 3....	6:09 pm
No. 20....	9:15 pm	No. 13....	8:50 pm

*Sunday only.
**Daily except Sunday.

OHIO ELECTRIC RAILWAY
MAIN LINE.

Limiteds Leave Newark for Columbus, daily except Sunday, 7:15 a. m. and every three hours until 7:45 p. m. and for Zanesville at 8:05 a. m., and every three hours until 8:05 p. m.

Locals Cars Leave Newark for Columbus daily at 4:40 a. m., 6:20 a. m. and hourly until 11:20 p. m., and for Zanesville 5:45 a. m., 6:45 a. m. and hourly until 9:45 p. m.

GRANVILLE LINE.

First car departs at 5 a. m. Cars every hour thereafter until 11:00 p. m. Last car from Granville 11:30 p. m.

Sunday—First car at 8 a. m.

Does the Heart

Good

To see how the little folks (and big ones, too) enjoy

Post Toasties

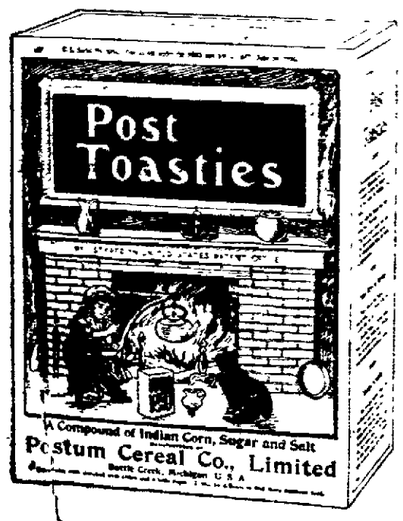

A sweet, crisp, flavoury food.

Wholesome and convenient to serve.

"The Memory Lingers"

Postum Cereal Company, Limited, Battle Creek, Michigan.

HEART and HOME TALKS by Barbara Boyd

Little Problems of The Home.

A Business Woman's Thanksgiving.

THE business woman is usually too busy to pause and think just what she has to be thankful for. But this week when Thanksgiving is in the air, if she took a little quiet time to consider what riches are hers, probably she would go forward with greater confidence and joy in her work.

A woman today may deliberately choose any work she wishes to do. Whatever is her bent she may follow it. Tradition or popular opinion no longer thrust her into one or two occupations and brand her as a pariah if she refuses to accept them. Any useful, honorable work is hers today, if she wants it.

Not only any occupation she wishes is hers, but she need not go into it unskilled. Schools abound where she may train for her work. Even domestic work has professional standing, classes and teachers. If means or time do not permit her to study during the day, still she is not debarred. Evening schools and classes are everywhere, even colleges and universities are opening their doors at night. The highest learning is available to the lowliest. She can thus go to her chosen work prepared for it, and, being prepared, she does it better, enjoys it more, earns a higher salary.

As there is no barrier to her in entering, neither is there any barrier to her going on to whatever heights she desires to scale. The business road is as open to women now as it is to men. She may become buyer for her department, if she is in a store. She may become president or superintendent of her hospital if she is a nurse or a physician. She may become the head and front of the teaching fraternity, if she is a teacher. Nothing limits her upward progress but herself.

And she can do all these things without being looked upon as a freak or an oddity, without losing caste, prestige or position. She can be the same delightful individual she always was; indeed, perhaps more delightful.

The business woman is working under better conditions today than ever before. Her hours are shortening; her surroundings are more sanitary; her salary is getting to be a question of work, not of sex; she has a place in the business world of economic value.

And if the time comes when she looks favorably upon matrimony she is better fitted to enter upon its duties and responsibilities. She understands men better and can choose more wisely. She does not have so many illusions, but she grasps realities. Consequently, her happiness is surer. She knows from experience the sort of home a worker wants to go to when the stress and strain of the day is over. This knowledge enables her to make a home that will be a haven of peace and comfort to the tired business man.

Best of all, being independent, she does not marry for a home. She does not marry until the right man comes along, and thus she makes a true marriage

The opening of business and professional doors to woman is, indeed, a cause of thanksgiving It means greater development for her, a fuller life. And business life is growing brighter for women with every passing year.

Barbara Boyd

Had Been Given Up to Die

AVENATONE CURED HIM!

THEOPOLIS FULTZ, OF LEWISTOWN, OHIO, WRITES:

"When I began taking your AVENATONE I was jaundiced and all bloated up, had been sick and doctoring with first one, then another for some eight months. I had given up to die. Didn't have any faith in anything or any doctor's medicine. Your medicine had cured a neighbor and she had persuaded me to try it, and I am thankful to say that I am well today and your remedies cured me."

This is only one of the many testimonials received every day extolling the merits of AVENATONE. Write to Dr. A. L. Huston Med. Co., Fostoria, O. They will give you free of charge, any medical advice you may desire pertaining to catarrh in any form. The price of AVENATONE is only a bottle. Free package of AVENATONE LIVER TABLETS with each bottle. For sale at

All Leading Druggists.

WINDSOR HOTEL

W. T. BRUBAKER, Manager.

European, $1.00 per day and up
American, $2.50 per day and up

Midway between Broad Street Station and Reading Terminal on Filbert Street.

The only moderate priced hotel of reputation and independence in PHILADELPHIA

THE
Newark Daily Advocate
Published by the
ADVOCATE PRINTING COMPANY

S. H. NEWTON, Editor.
C. H. SPENCER, Manager.

Terms of Subscription:
Single Copy .... 2 cts
Delivered by carrier, per week..10 cts
If Paid in Advance:
Delivered by carrier—one month $ .40
Delivered by carrier—six months 2.25
Delivered by carrier—one year.. 4.50
All subscribers who arrange to pay at the office are subject to a call from the collector if payment is not made when due.
Terms by Mail:
(Strictly in Advance)
One month .... $ .25
Three months .... .65
Six months 1.25
One year 2.50
All subscriptions discontinued at end of time for which they are paid unless renewed before expiration.

ADVOCATE PHONES. 6
Independent Branch Exchange.
Editorial Department 59
Business Office 62
When one number is busy call on other
Bell.
Editorial Department 58
Business Office 59

Nov. 23 In American History.

1804—Franklin Pierce, fourteenth president of the United States, born; died 1869.
1816—Charlotte Cushman, tragic actress, born; died 1876.
1909—David A. De Armond, one of the oldest and best known Democratic members of congress, died at Butler, Mo.; born 1844.

ASTRONOMICAL EVENTS.

(From noon today to noon tomorrow.) Sun sets 4:33, rises 6:54; moon rises 11:38 p. m.; 1:05 p. m., eastern time, moon at last quarter, in constellation Leo; asteroid Vesta, now visible in constellation Cetus (diameter 240 miles), rises 3:40 p. m., sets 4:11 a. m.

GREAT REPUBLICAN CLEARANCE SALE

A Western newspaper contains the following advertisement:

"Our lease with Uncle Sam having practically expired and having decided to retire to private life, we the undersigners will offer at public sale at our residence, National Capital at Washington, D. C., Monday 5, 1910, all of the following described property, to-wit:

"One Elephant, about forty-nine years old.

"One Republican Platform, good as new, only been used for campaign purposes.

"One Big Stick, somewhat worn from over-use.

"One Republican Machine, somewhat out of repair.

"A large quantity of Old Dinner Pails, Grandpa Hats, Coon Skins, Teddy Bears, Taft Smiles, and other things too numerous to mention.

"Roast Crow will be served for lunch.

"Everybody, regardless of past political servitude, invited.

"JOE CANNON, Auctioneer.
"TEDDY ROOSEVELT, Clerk."

WYOMING VALLEY

Mr. and Mrs. C. G. Walker and Mr. and Mrs. Walter Bailey spent Sunday in Homer, with the latter's parents, Mr. and Mrs. Bailey.

Mrs. Mabel Hissong, who has been with Mr. and Mrs. J. M. Broughton, returned to her home on Saturday.

Mr. and Mrs. Elsworth Van Voorhis, Mr. Ross Dickey, Mr. and Mrs. Charles Von Voorhis and Miss Elsa Van Voorhis spent last week with Mr. and Mrs. C. E. Van Voorhis.

Mrs. Fanny Beatty, who has been spending a week with her daughter, Mrs. E. W. Hissong, has returned to her home.

Mrs. Will Brooke and children spent Sunday with Mrs. Wesley Dunlap of Chatam.

A most Delicious three course Larkin supper was served at the home of Mrs. Clarence Pound, on Thursday. The club members were Mesdames Edwards, Holtz, Lambert, Pound, Hodeyshell, Swisher, Sigler, Coffman, Brooke and families. Mrs. Francis of Martinsburg was the invited guest.

Miss Mabel Stasel and Mr. Emery Aigaugh called on Miss Myrtle Walker, Sunday.

Mr. Albert Hartman and Mrs. Marguerita Albaugh spent Sunday with Mr. and Mrs. Shannon McPeak.

Mr. Ralph Lambert and wife spent Sunday with Mr. and Mrs. John Lambert.

Mr. and Mrs. Herbert Hogal called on Mrs. Minnie Albaugh Sunday.

Miss Mabel Billingspiea, Mr. Harry Berger and Miss Flora Berger attended church at Vanattaberg Sunday.

Mr. and Mrs. Riley spent Sunday at Chatam.

BIG EAR OF CORN.

Abram Crego, a farmer of the Derby Plains, has the record in this section for raising an immense ear of corn. It has 20 rows of grains and weighs 1 pound and 10 ounces and contains 1053 grains. It is 12 inches long and the butt of it measures 9 1-2 inches in circumference. At the tip it is 7 1-2 inches.—Madison County Democrat.

Mr. Crego is the father of Smith Crego, a clerk at the C. F. Schaus grocery.

Morning Headache

Eat a light breakfast of easily digested food, then take a dose of Hood's Pills. This simple treatment usually clears up the head in an hour, and gives a feeling of health and strength all day.

Take Hood's Pills

SUCCESSOR TO SENATOR CLAY

This is the new Senator from Georgia appointed to take the place of the

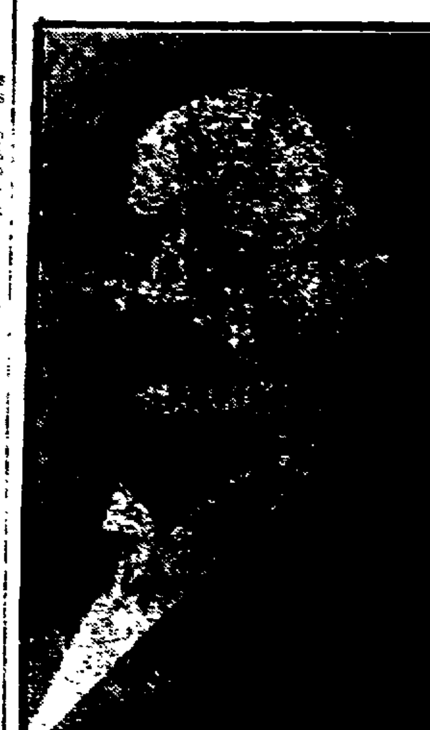

late Senator Clay. He is Joseph M Terrell and he has been attorney general of his state and has twice been governor.

BEECH WOODS

Owing to the sickness of the pastor, Rev. James Lamp of Newark filled the appointment at Drum's church Sunday afternoon.

Owen Cover and wife were guests of Lee Cromer and wife of near Hebron Sunday.

The young daughter of Owen Hull who has been ill with typhoid fever is improving.

Sam Cover and wife spent Sunday with George Foster and family.

Charles Winegardner moved to Oakthorpe in the Grubb property Thursday.

Carl Gordon and Earl Van are the champion "trappers" of this vicinity. They expect to become wealthy enough to purchase several of the finest farms in the country and go with Teddy to Africa next time.

W. A. Miller has moved his saw mill from Baptist Corners to the Charles Crist farm near Bruno.

Clyde Hite has purchased a new husker.

Catarrh of the Stomach

A Pleasant, Simple, But Safe and Effectual Cure for It.

Catarrh of the stomach has long been considered the next thing to incurable. The usual symptoms are a full or bloating sensation after eating, accompanied sometimes with sour or watery risings, a formation of gases, causing pressure on the heart and lungs and difficult breathing, headaches, fickle appetite, nervousness and a general played out, languid feeling.

There is often a foul taste in the mouth, coated tongue and if the interior of the stomach could be seen it would show a slimy, inflamed condition.

The cure for this common and obstinate trouble is found in a treatment which causes the food to be readily, thoroughly digested before it has time to ferment and irritate the delicate mucous surfaces of the stomach. To secure a prompt and healthy digestion is the one necessary thing to do and when normal digestion is secured the catarrhal condition will have disappeared.

According to Dr. Harlanson, the safest and best treatment is to use after each meal a tablet, composed of Diastase, Aseptic Pepsin, a little Nux, Golden Seal and fruit acids. These tablets can now be found at all drug stores, under the name of Stuart's Dyspepsia Tablets and not being a patent medicine can be used with perfect safety and assurance that healthy appetite and thorough digestion will follow their regular use after meals.

Mr. R. S. Workman, Chicago, Ill., writes: "Catarrh is a local condition, resulting from a neglected cold in the head, whereby the lining membrane of the nose becomes inflamed and the poisonous discharge therefrom passing backward into the throat reaches the stomach, thus producing catarrh of the stomach. Medical authorities prescribed for me for three years for catarrh of stomach without cure, but today I am the happiest of men after using only one box of Stuart's Dyspepsia Tablets. I cannot find appropriate words to express my good feeling. I have found flesh, appetite and sound rest from their use."

Stuart's Dyspepsia Tablets is the safest preparation as well as the simplest and most convenient remedy for any form of indigestion, catarrh of stomach, biliousness, sour stomach, heartburn and bloating after meals.

Sweaters and Sweater Coats in boys', women's and men's are selling fast at EMERSON'S. He has a large assortment and about every kind you can think of. They surely are a comfortable garment and every man, boy and child should have one.

FIRE SALE TOMORROW AT STEPHAN'S. 27tf

Holiday Mufflers, Handkerchiefs and Neckwear ready at EMERSON'S, Cor Third and Main.

The fellow who was born with a silver spoon in his mouth generally marries a girl who makes him fork over.

If you are looking for the hand of fate, don't look for the glad hand. The hand of fate is usually clenched.

CONGRESS WILL PLEAD NO TIME

This Is Likely to Be Answer to Taft's Requests.

FEW OLD LANDMARKS REMAIN

Frye and Cullom Return to the Senate After Half a Century of Public Life. Cannon and Bingham Are the Oldest Members In Point of Service In the House.

By ARTHUR W. DUNN.

Washington, Nov 23. (Special.)—Legislative plans of the administration contemplate the passage of several measures which were abandoned last summer when members of congress showed a great deal of impatience to get back home and look after their fences.

President Taft would like to have congress take up a number of bills which will be urged in his annual message, but to many of them congress will generally plead lack of time and then adjourn for two or three weeks for the Christmas holidays.

Congress will pass the appropriation bills at the coming short session in order to avoid an extra session. That much is sure. The defeated members will endeavor to grab all they can, for they know it is their last chance. But meanwhile the president will be pressing forward his policies, and he may be able to have some of them adopted.

Among the Antiquated.

Mention has been made of the slaughter of the old timers in both branches of congress, but it must be remembered that a very few will remain in spite of the havoc that has been made.

In the senate there will be Frye of Maine and Cullom of Illinois. Frye entered the senate in 1881, with a service in the house beginning nearly fifty years ago. Cullom was also in the house away back yonder, perhaps in wartimes. He came to the senate in 1883. These are the only men left in the senate linking the past with the present. All the other senators came first in 1891 or later. Gallinger is of the 1891 vintage, and Lodge entered in 1893, eighteen years ago.

In the house there are four men elected to the Sixty-second congress whose service began in what may be called another era. Cannon is the senior with thirty-six years of congressional service to his credit, besides losing two years. Bingham of Pennsylvania has had thirty-two years of continuous service, which gives him the title of "father of the house." Payne of New York has twenty-five years of service and Dalzell of Pennsylvania twenty-four years. Only these four served in the Fifty-first congress when Tom Reed put in operation the famous Reed rules, which have been the subject of so much parliamentary discussion.

Interest In the Canal.

That public men generally are interested in the Panama canal is shown by the fact that quite a good sized delegation from the house as well as the president has gone to the isthmus. It is expected that a considerable amount will be appropriated this year. Besides, there is also the question of fortifying the approaches to the canal to be considered.

New Orleans and San Francisco are rivals for the honor of holding an exposition to celebrate the completion of the Panama canal. Two weeks before the session boomers from these cities appeared in Washington, and straggling statesmen who came in advance of the large majority were besieged by the men from the gulf and the Pacific coast and told why the exposition should be held in their respective localities.

The rivalry has shown a partisan hue, San Francisco taking the Republican and New Orleans the Democratic side. San Francisco appeals for support to Republicans because it is a Republican city in a Republican state. New Orleans men say if it comes to a question of that kind the majority of sixty in the next house will give their city the exposition if nothing is done in the coming session.

New Justice Talks Up.

"He speaks up like a man who is willing that everybody shall understand what he has to say," is a remark heard about the opinions delivered by Associate Justice Hughes.

Many of the justices speak in such a low tone or mumble their words so that it is almost impossible to hear what they say. The youngest member of the court is an exception, and there is no mistaking his language. Up to the present he has not handled any particularly important case.

The Grim Reaper Busy.

Death has taken its toll in a manner never before known in congress during a recess. Four senators have answered the last call since the close of the session—McEnery of Louisiana, Daniel of Virginia, Dolliver of Iowa and Clay of Georgia. The first two were old men, and their demise was not surprising, but Dolliver and Clay were comparatively young men, and both will be missed in the senate, as they were active in all its proceedings.

Three members of the house have died since the adjournment—Brownlow of Tennessee, Foulkrod of Pennsylvania and Watkins of Louisiana.

MINISTER OF WAR DUTIES NOMINAL

M. Gonzales Cosio is the minister of war and marine of Mexico. As minister of marine his duties are almost nominal for the Mexican Navy consists

only of two small dispatch boats, launched in 1875; two unarmored gun vessels, launched in 1874, and four gun boats and a steel training cruiser of 1200 tons. There are only 198 officers and 965 men in the Mexican Navy.

TURKISH BATHS AT HOME CURE ECZEMA

Take But A Few Minutes, Cost 2 Cents Each. Itching Stops, Sores Vanish.

Eczema and other skin diseases are caused by the accumulation of impurities in the tissues and blood. Drugs do not eliminate this poison. The most they can do is to ease the pain and itching for the time being.

The Robinson Thermal or Turkish Bath has a remarkable effect on eczema, and all skin troubles. A tremendous amount of poison is extracted from the system through the pores, whenever a Robinson Thermal Bath is taken. Cases have been known where eczema or a bad case of pimples and boils have been almost entirely cured after a twenty minute bath, taken at home. The terrible itching and burning stops, the blotches heal, and the disease disappears.

Remarkable results occur in nearly every case of rheumatism, lumbago, kidney and blood troubles, dyspepsia, throat and lung trouble, nervous prostration, insomnia, and constipation.

Robinson Thermal Baths can now be taken at home at a cost of but a few cents each, and with almost no trouble at all.

The only way to take these thermal baths is by the use of the Robinson Thermal Bath Cabinet. The results are a real Godsend. If you are sick from any cause it will have an almost miraculous effect upon your system. If you are well, it will keep you so.

The Robinson Thermal Bath Cabinets are a remarkable invention. They are now on exhibition and for sale in Newark at W. A. Erman & Son, City Drug Store, and R. W. Smith.

If you cannot go and see these Robinson Cabinets, send your name and address to the Robinson Manufacturing Company, St. 103, Snowflake Bldg., Toledo, Ohio, for full illustrated information, free.

Fur Gloves and Fur Caps at EMERSON'S, Cor. Third and Main. Fine for Xmas remembrance.

LORD FISHER'S FIRST VISIT TO AMERICA.

Philadelphia, Pa., Nov. 23.—Lord Fisher of Kilverstone, G. C. B., British admiral, retired, and regarded as the greatest authority in the world on naval construction, is here to be present at his son's wedding in Philadelphia. Lord Fisher's son, the Hon. Cecil Fisher, has been in America for some time. His bride to be is Miss Jane Morgan, daughter of Randall Morgan of Philadelphia.

His uncle, Sir Frederic Fisher, K. C. V. O., rear admiral, retired, and his sister, the Hon. Mrs. Neeld, have come over also to attend his wedding. This is Lord Fisher's first visit to America.

CASTORIA
For Infants and Children.
The Kind You Have Always Bought
Bears the Signature of Chas. H. Fletcher

BAD COLDS AND GRIPPE VANISH IN A FEW HOURS

The most effective and harmless way to cure the Grippe or break a severe cold, either in the head, chest, back, stomach or limbs, is a dose of Pape's Cold Compound every two hours until three consecutive doses are taken.

You will distinctly feel the cold breaking and all grippe symptoms going after the very first dose. It promptly relieves the most miserable neuralgia pains, headache, dullness, head and nose stuffed up, feverishness, sneezing, sore throat, running of the nose, soreness, stiffness and rheumatic aching.

Take this harmless Compound as directed, with the knowledge that there is no other medicine, made anywhere else in the world, which will cure your cold or end Grippe misery as promptly and without any other assistance or bad after-effects as a 25 cent package of Pape's Cold Compound, which any druggist in the world can supply.

After three years' research we have conclusively demonstrated that quinine is not effective in the treatment of colds or grippe.

HEBRON HIGH SCHOOL NOTES

Messrs. Carl Walters, senior, and James Slocumb, freshman, represent our high school in the Y. M. C. A. conference in Newark, Friday and Saturday.

Miss Forsythe, teacher in the primary department of our schools, was absent from her duties as teacher Tuesday, Wednesday and Thursday owing to the death of her grandfather, Mr. Eckleberry.

The teachers report a very interesting and instructive meeting of the Central Ohio Teachers' Association at Dayton Friday and Saturday, Nov. 11 and 12. Many good ideas were gleaned by our teachers and these will be used to the good of the work, in the Hebron schools.

Misses Ruth Pence and Kathryn Davis, seniors, will attend the Alpha Pi dance at Newark Friday night.

The H. H. S. Literary society gave a program at the school building Monday evening, Nov. 21, which was largely attended. The next program will be given Dec. 5 and the main feature will be a debate, the question being "Resolved, That women should have equal rights of suffrage with men." Aff. Alice Adams, Mary Myers and Ethel Rank; Neg., Carl Walters, Jas. Slocumb and Earl Miller. Great interest and enthusiasm is being shown in the preparation for this debate, and great arguments are promised on both sides.

Miss Lucille Cully, senior, will spend Thanksgiving and remainder of week with friends in Columbus.

The second number of the High School Lecture course last week was well attended and Bill Bone's lecture on "Sunny Smiles" met with an appreciative audience. Do not forget about the next number which comes on Dec. 1, the "Gales" who give "Songs and Stories of the Red Man."

Mrs. Chestora MacDonald Carr, teacher of elocution in Rio Grande College, will give a recital in behalf of the literary society at some date in the near future. Mrs. Carr will give a varied and exceedingly interesting entertainment.

Miss Griffiths, the principal, will spend Thanksgiving at her home in Columbus.

"PIMPLES DISAPPEAR IN TEN DAYS"

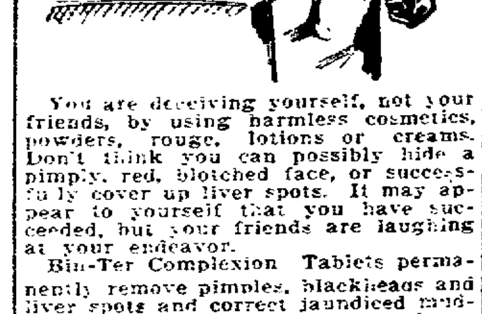

You are deceiving yourself, not your friends, by using harmless cosmetics, powders, rouge, lotions or creams. Don't think you can possibly hide a pimply, red, blotched face, or successfully cover up liver spots. It may appear to yourself that you have succeeded, but your friends are laughing at your endeavor.

Bin-Ter Complexion Tablets permanently remove pimples, blackheads and liver spots and correct jaundiced muddy skin. There is no severe, long-drawn-out treatment. They clean the blood and remove the cause. Sold by T. J. Evans.

The Bin-Ter Laboratory, 155 E. Washington St., Chicago, will send you a large free trial box upon receipt of ten cents.

You can cure that pimply face and eruptions once and forever by means of the only common sense cure. Purify your blood and you remove the cause. Start the treatment today.

THANKSGIVING SERVICES AT TRINITY CHURCH.

Thanksgiving Day, as usual will be observed at Trinity church, corner East Main and North First streets. There will be a celebration of the Holy Communion at 7:30 a. m. At 10 a. m. morning prayer with festival Te Deum. At this service the Ven. J. H. Dodson, arch deacon of Columbus, will preach, the subject of his sermon being, "Harvest Thanksgiving." The kindly fruits of the earth, used in the decorations of the chancel, will after the service be distributed among poor people and sent to the City hospital.

FIRE SALE TOMORROW AT STEPHAN'S. 27tf

Read the "For Sale" ads tonight.

OHIO CENTRAL COLUMBUS DEPOT DESTROYED BY FIRE

Columbus, Nov 23.—The Toledo and Ohio Central depot here was destroyed by fire this morning, which was discovered about 1:30 o'clock. Defective electric wiring is supposed to have caused the blaze. Poor water pressure hampered the firemen in their work and it was not until 4 o'clock that the blaze was gotten under control. West End fire companies were delayed for 20 minutes when a Hocking Valley freight car jumped the track and blocked the street. Several firemen had narrow escapes from injury when the walls fell, but only one was injured and he was struck on the head with a broken brick. All the records of the company which were kept in the depot and all the tickets were destroyed. The loss is supposed to be fully covered by insurance.

SHERIFF'S SALE.

Case No. 15385.

Edward Schaller, et al., vs. Celia Spring, et al.

ORDER OF SALE.

By virtue of an order of sale to me directed, from the Court of Common Pleas, of Licking County, Ohio, I will offer for sale at Public Auction at the door of the Court House, (south steps) in the City of Newark, in said County of Licking and State of Ohio, on

Saturday, November 26, 1910,

at 1:30 o'clock, p. m., of said day, the following described real estate: Situate in the County of Licking, in the State of Ohio, and in the City of Newark, and described as follows: Being all of inlot number twenty-eight hundred and forty, (2840), in Tenny Dickinson and Everett's Addition to said City of Newark as the same is designated and described in the plat of said Addition, recorded in Volume 3 of Plats in the Recorder's office of Licking County, page 29, reference to which is hereby had for greater certainty of description.

The dwelling house located on the premises described is numbered 145 Leroy street, Newark, Ohio.

Appraised at $2200.00.

Terms of Sale—Cash on day of sale.

FRANK E. SLABAUGH, Sheriff.
O. C. MARTIN, Deputy.
A. A. STASEL, Atty. 10-26w5t

FIRE SALE TOMORROW AT STEPHAN'S. 27tf

SHERIFF'S SALE.

Case No. 15018.

Mary E. Norman, Executrix, vs. Noah W. Reid, et al.

ORDER OF SALE.

By virtue of an order of sale to me directed, from the Court of Common Pleas, of Licking County, Ohio, I will offer for sale at Public Auction at the door of the Court House, (south steps) in the City of Newark, in said County of Licking and State of Ohio, on

SATURDAY, DECEMBER 17, 1910,

at 1:30 o'clock, p. m. of said day, the following described real estate:

First Parcel—Situate in the County of Licking, State of Ohio, and in the City of Newark, and being inlots sixteen hundred and eighty; (1680), sixteen hundred and eighty-two, 1682), sixteen hundred and eighty-four, (1684), sixteen hundred and ninety, (1690) and sixteen hundred and ninety-one, (1691) in McNutt and Bliss' Addition to said city, Vol. 2 of plats, page 217.

Second Parcel—Situate in the County of Licking, State of Ohio, City of Newark, and being lot number twenty-eight hundred and twenty-one (2821), in E. M. Burt's first addition to said city.

Appraised as follows: First Parcel, lot No. 1680, at $100.00; lot No. 1682, at $100.00; lot No. 1684, at $100.00; lot No. 1690, at $100.00; lot No. 1691, at $100.00.

Second Parcel at $300.00.

Terms of Sale—Cash on day of sale.

FRANK E. SLABAUGH, Sheriff.
O. C. MARTIN, Deputy.
Kibler & Montgomery, Attys. 16wed5t

NOTICE.

Notice is hereby given that at a regular meeting of the directors of The Busch-Everett Company, held on Nov. 15, 1910, a motion was carried to call a meeting of the stockholders of the Company at its offices in Newark, Ohio, for Friday, Dec. 16, 1910, at 10 a. m., for the purpose of considering the question of increasing the capital stock of said Company.

THE BUSCH-EVERETT COMPANY,
By Jasper M. Keckley, Secretary.
11-16w5t

ABE MARTIN.

Abe Martin says: Th' woman that tries t' keep up with th' procession don't see half as much as her husband who stands on th' curb. Ever'buddy at Melodeon Hall last night stood up when th' orchestra played "My Country What is it t' you?"

Love may be a disease, but it doesn't seem to be one of the kind you can only catch once.

Nell—"The papers said Maud's wedding beggared description." Belle—"Yes, also her father."

ROYAL BAKING POWDER

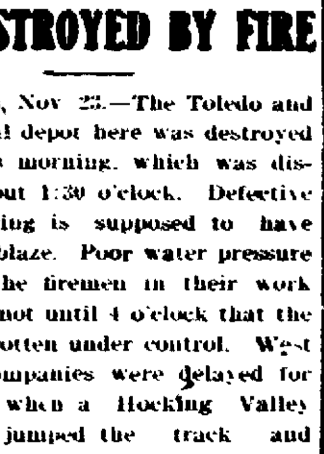

Absolutely Pure
The only baking powder made from Royal Grape Cream of Tartar
No Alum, No Lime Phosphate

DIES AT AGE OF 100

Richmond, Ind., Nov. 23.—Mrs. Maria Leftwich of New Paris, Ohio, who recently celebrated her hundredth birthday anniversary, died there yesterday.

BOND SALE.

Sealed bids will be received at the office of the City Auditor of the City of Newark, Ohio, until twelve o'clock noon, of

MONDAY, DECEMBER 19TH, 1910,

for the purchase of the following bonds of the City of Newark, Ohio, to-wit:

To issue bonds to borrow money in anticipation of the collection of special assessments to pay for the improvement of the following streets, to-wit:

North Williams Street from West Main Street to a point 1615 feet north by paving and curbing, $4850.00. Nos. 1 to 8 inclusive in the amount of $500.00 each shall mature and become due and payable as follows: Nos. one and two January 1st, 1916. Nos. three and four, January 1st, 1917. Nos. five and six, January 1st, 1918. Nos. seven nd eight, January 1st, 1919. No. nine shall be in the amount of $850.00 and shall mature and become due and payable January 1st, 1919.

Eighth Street from West Main Street to Church Street by paving and curbing, $1850.00. Nos. one to three inclusive, in the amount of five hundred dollars each, shall mature and become due and payable, No. 1, January 1st, 1916, No. 2, January 1st, 1917. No. 3, January 1st, 1918. No. 4 shall be in the amount of $350.00, and shall mature and become due and payable January 1st, 1919.

Fourth Street from the Ohio Canal to Pataskala Street by paving and curbing, $6550.00. Nos. 1 to 6 inclusive in the amount of $1000.00 each, shall mature and become due and payable as follows: Nos. 1 and 2, January 1st, 1916. Nos. 3 and 4, January 1st, 1917. Nos. 5 and 6, January 1st, 1918. No. 7 shall be in the amount of $550.00 and mature and become due and payable January 1, 1919.

Fourth Street from North Street to Charles Street by paving and curbing, $15,950.00. Nos. 1 to 15 inclusive shall be in the amount of $1000.00 each and shall mature and become due and payable as follows: Nos. 1 to 4 inclusive, January 1st, 1916. Nos. 5 to 8 inclusive, January 1st, 1917. Nos. 9 to 12 inclusive, January 1st, 1918. Nos. 13 to 15 inclusive, January 1st, 1919. No. 16 shall be in the amount of $950.00 and shall mature and become due and payable January 1st, 1919.

Hudson Avenue from Charles Street to Smith Street by constructing a tile sanitary sewer, $1765.00. Nos. 1 and 2 shall be in the amount of $500.00 each, and shall mature and become due and payable as follows: No. 1, January 1st, 1913. No. 2, January 1st, 1914. No. 3 shall be in the amount of $765.00 and shall mature and become due and payable January 1st. 1915.

Mouil Street from Fourth Street to Woods Avenue by constructing a tile sanitary sewer, $1470.00. Nos. 1 and 2 in the amount of $500.00 each shall mature and become due and payable as follows: No. 1, January 1st, 1912. No. 2, January 1st, 1913. No. 3 shall be in the amount of $470.00 and shall mature and become due and payable January 1, 1914.

Hudson Avenue from Charles Street to Smith Street by paving and curbing, $4225.00. No. 1 to 7 inclusive shall be in the amount of $500.00 each and shall mature and become due and payable as follows: Nos. 1 and 2, January 1st, 1916. Nos. 3 and 4, January 1, 1917. Nos. 5 and 6, January 1st, 1918. No. 7, January 1st, 1919. No. 8 shall be in the amount of $725.00 and shall mature and become due and payable January 1st, 1919.

Buena Vista Street from Main Street to Indiana Street by paving and curbing, $3950.00. Nos. 1 to 3 inclusive shall be in the amount of $1000.00 each and shall mature and become due and payable as follows: No. 1, January 1st, 1916. No. 2, January 1st, 1917. No. 3, January 1st, 1918. No. 4 shall be in the amount of $950.00 and shall mature and become due and payable January 1st, 1919.

These bonds shall be issued according to the laws of the State of Ohio, and in accordance with certain ordinances governing the same, passed September 19, 1910. Said bonds dated Jan. 1st, 1911, and bearing interest at the rate of 5 per cent per annum payable semi-annually. No bid will be considered for less than par and accrued interest. All bids must be acompanied by a certified check on some reputable bank, made payable to the City of Newark, Ohio, in the sum of 10 per cent of the amount of bonds bid for, as a guaranty that if said bid is accepted said bonds shall be paid for within ten days from the time of the award, said check to be retained by the City of Newark, Ohio, if said payment be not made. The right is reserved to reject any and all bids.

WM. F WULFHOOP,
City Auditor.
11-16wed5t

BOY A FOOTBALL VICTIM.

Lebanon, Ky., Nov. 23.—Clarence Hill, a 12-year-old boy, died yesterday of injuries received during a school football game a week ago.

Remember!
PISO'S
The Best Medicine
for
COUGHS & COLDS

NewspaperARCHIVE.com

HAPPINESS is not in having what we like, but in liking what we have and being Thankful therefore.

Tomorrow--Thanksgiving Day the Store Will be Closed All Day

With the deepest appreciation of the favors, courtesies and splendid patronage accorded to us by the public, and with sincere feelings of gratitude to the Ruler On High for His great and mighty blessings of this fair land during the past year. We close our doors tomorrow to join in celebrating the great holiday of Thankgiving.

The Powers Miller Co.
NEWARK'S BIG DEPARTMENT STORE

SPEAKERS OF NATIONAL REPUTATION

Will Address Boys' Convention During Its Sessions in This City. Excellent Program.

Among the men who will be present at the convention of Ohio Y. M. C. A. Boys next Friday are some of more than national reputation on the work of training the modern boy for the exacting duties of the present day citizenship.

Dr. Winfield S. Hall of Chicago who makes the address Sunday, is the author of more than one book on the physiology of adolescent boy life. He is an investigator along original lines and besides knowing how to write and how to think, he knows how to tell what he knows in an attractive way.

Mr. R. A. Waite of New York is the specialist of the North American Y. M. C. A. movement on the religious life of boys. He is a most practical as well as a most attractive man and the hundreds of boys who know him count him as a good friend.

Among the Ohio men who have made a reputation in developing practical ways of managing work among boys are M. D. Crackel of Cleveland, Tom Lanham of Medina county, C. B. Kern of Dayton and M. G. Bailey of Columbus. Among the volunteer workers in the association boys' work are Jesse Vickery of Bellevue and President Hunt of Denison University.

State Secretaries A. G. Bookwalter and A. H. Lichty will be present.

The convention will be the event in a lifetime to most of the 300 or more delegates, as it is likely to be to some hundreds of Newark boys who get the chance to attend the Sunday meeting.

Newark boys over 14 years of age are invited to attend the sessions of the convention. While they will not be delegates and entitled to the floor of the convention, they can have good seats and enjoy the program to the full. Fathers and mothers, too, will be welcome to visit the convention at any time.

Registrations are pouring in rapidly and it is sure that fully 300 of the choicest of Ohio boydom will be on hand when the first session opens. Hamilton sends 11, mostly working boys; Columbus 12, Cleveland 30 from the 3 branches, Medina county 22, all country or village boys, Dayton 10, Piqua 7 Portsmouth, railroad, 8, Lake county 18, Union county 15, Delaware, Mt. Vernon, Steubenville, Springfield, Marion, Lima, Canton, Youngstown, Fostoria, Lorain, Painesville, Ashtabula, Troy, Bowling Green, Bucyrus, Findlay, Mansfield and Marietta each with from 5 to 10 boys, and with each group will be a secretary or adult leader.

About a dozen or twenty men speakers, state secretaries and state committeemen must be cared for at the hotels, and hotel entertainment is badly needed. Those who cannot entertain at home are urged to telephone that they will care for a guest at one of the hotels, as the association ought not to be burdened with this extra expense.

Sunday at the same hour as the boys' big meeting, Tom Lanham of Medina, who is one of those brilliant and eloquent southern men, will speak to men in Taylor Hall on "Good News." This will be a treat and as men cannot be admitted to the high school auditorium, this part of the convention program will be appreciated.

MT. VERNON MAN SUICIDES.

A cousin of Wm. Clark, plumber of this city, committed suicide at his home in Mt. Vernon, Sunday night, by blowing his head off with a shotgun. He first attempted to end his life by slashing an artery in his wrist. He had been in ill health for some time past and was despondent. Several other relatives of the dead man live in Newark.

GERMS—a serious subject.

Twenty-two kinds of bacteria in the mouth; enough in a decayed tooth to kill a mouse. Think of it! The mouth is the gateway of the body, and you send into your system at *every swallow* a lot of unhealthiness. STOP IT!

Here's the Remedy

SOZODONT

A refreshing antiseptic liquid dentifrice. Used night and morning it will clean up the mouth and preserve its cleanliness.

SOZODONT

TOOTH POWDER — *No grit — no acid — polishes the enamel without scratching.*

TOOTH PASTE, — *For those who prefer that form of dentifrice to a powder.*

SOLD THE WORLD OVER

REVOLUTION

(Continued from Page 1.)

huahua and organized them to resist attacks. The advices say the revolutionary force far outnumbers the troops of the defenders and the rebels predict that at the first sign of real danger to the city, the citizens will desert the government.

If the private advices received here can be believed, and they are generally credited, the gravity of the situation can scarcely be exaggerated, so far as the future of the government of Porfirio Diaz is concerned

Everywhere the peons are joining hands with the wealthy Mexican who have suffered under the rule of Diaz, Corral and Creel, to organize an armed protest. Thousands have already flocked to the standard of Madero, the advices declare, and many thousands more are ready to join as soon as the revolutionists gain more signal victories. Even as far west as lower California the sedition has spread and members of the revolutionary junta here freely predict that an armed uprising will start on the Pacific side of the republic soon.

There is no doubt that Diaz does not count too much on the loyalty of the Mexican army, and is therefore anxious to "nip the revolution in the bud" and crush it before it gains much headway. A Mexican official is quoted here today as declaring that the "rule of Diaz is nearing its end, and as predicting that the entire Mexican army will soon desert to the rebels. The army, he points out, is mainly composed of peons who have been convicted of petty offenses and sentenced to service in the army. These, he declares, are serving unwillingly under Diaz and will welcome the first opportunity to fight against him. Should desertions start among the army, the official asserts, the entire force will soon be fighting on the side of Madero and Diaz will be an exile.

Late advices today confirmed yesterday's United Press despatches of desperate fighting since Sunday in Torreon, Gomez Palacio, Parral and Lerdo.

It is impossible to state positively whether the government or the rebels held Gomez Palacio, though latest advices indicate that the rebels have taken the place.

The Mexican government officials assert that after the revolutionists had twice captured the municipal buildings, reinforcements late yesterday reached the town and the rebels were driven into the hills with heavy loss.

Torreon was in the possession of the rebels at last reports of the rebels at last reports but these stated that heavy reinforcements from Montorey and Mexico City would reach Torreon, Gomez Palacio, Parral and Lerdo today and that fierce fighting was inevitable. No advices have been received regarding these clashes.

The excitement along the American border has not abated and reports from Naco and Douglas, Arizona, indicate that the smuggling of arms to the revolutionists has not ceased, despite the vigilance of the Americans. General Hoyt's troops guarding the Texas border are active today, but so far no trouble has been reported.

WHOLE OF SOUTHERN MEXICO ABLAZE WITH REBELLION.

Mexico City, Mexico, via Laredo, Texas, Nov. 23.—While all efforts of the Diaz government here are bent on minimizing the revolt, private advices declare the whole of Southern Mexico, particularly Yucatan, is ablaze with rebellion and that small battles are being fought over that whole area.

Every effort of the government has failed to suppress the news of the revolt and from man to man and by other means the stories are told of how here and there bands of armed rebels are in the field The successes of the rebels in the north of Coahuila, Chihuahua, Vera Cruz and Durango provinces are said to be paralleled by as great clashes in the south, though details of the battles are hard to obtain. Unofficial advices here which have escaped the strict censorship of the government, declare that all over southern Mexico railroad bridges have been burned and isolated parties of rurales and soldiers attacked and butchered. Even the government is believed to be practically without news of the revolt in that part of the country as all the wires are cut by the rebels There is little reason to doubt, however, that when the story is told the activities of the rebels in the north will be found to have been paralleled in the south and perhaps exceeded

All along the east coast of southern Mexico in Vera Cruz, Tabasco, Campeche and Yucatan, the advices received here say fighting is common. They declare that within three days the city of Vera Cruz will be captured by the revolutionists and that then, with a practically clean field behind them, the southern rebels will combine their forces and sweep north to join Madero and his bands in a final struggle against the Diaz arms

STEAMER SUNK IN COLLISION

San Francisco Nov 23.—The steamer Beaver, which left this port today for Portland, collided with and sank the Norwegian freight steamer Selja bound from Hong Kong for this port, off Point Reyes late today.

The steamships collided in a dense fog, the Selja sinking within 15 minutes. The freighter carried a crew of 40 Japanese commanded by 10 white officers. The Beaver, which was only slightly damaged, picked up the officers and Japanese crew of the Selja and arrived with them last evening

FIRE SALE TOMORROW AT STEPHAN'S. 27:f

Detectives like variety. They are the spies of life.

NO LETTER NECESSARY. JUST SEND THE COUPON.

GET THIS BOTTLE FREE

The Woodbury Co., 47 West 24th Street, New York City
Send letter of advice and full size 25¢ bottle FREE to
Name..........
Address..........
(Enclose 6¢ in postage stamps)

1:30 Answer these questions by writing "Yes" or "No"
Hair coming out?.......... Scalp itch?..........
Greasy dandruff?.......... Dry dandruff..........
Eruptions on scalp?.......... Hair or scalp oily?..........

Send with your letter a sample of your hair combings and The Woodbury Company Specialist will make a scientific, microscopical examination and diagnosis, send you a report on the condition of your hair and tell you what to do.

If you have never used Woodbury's Hair Tonic, send for this free bottle today. It's the world's greatest hair tonic.

Woodbury's Combination Hair Tonic is made from the time-proved formula of the world renowned Woodbury Institute. FIFTY YEARS' EXPERIENCE STAND BACK OF EVERY BOTTLE.

The famous Woodbury Treatment for the Hair and Scalp is a soothing, healing and stimulating combination - making an ideal treatment for all hair and scalp disorders as well as a delightful hair dressing

Here are the component parts of the combination

Four (4) Palliatives.
To allay itching scalp and soften the hair.
Coco Oil — Glycerine
Castor Oil — Rose Water

Four (4) Curatives.
To destroy the dandruff germ and to overcome all irritating eruptive and scalp conditions.
Tumenol — Lanolin
Benzoin — Cannalin.

Four (4) Stimulants.
To invigorate the scalp and stimulate the growth of the hair.
Quinine — Sage
Resorcin — Oleum Uvedalia.

Oleum uvedalia is not found in any other hair tonic as its hair growing properties were only recently discovered at the Woodbury Institute.

Ask your doctor or your druggist about these ingredients. Ask them about the experience back of these famous preparations—They know.

WOODBURY'S HAIR TONIC Two sizes—25c. and $1.00
WOODBURY'S SCALP CLEANER Two sizes—25c. and 50c.
WOODBURY'S SCALP CREAM Only one size—50c.

NOTE: Woodbury's Hair and Scalp Preparations contain no cantharides nor other poisonous drugs and contain no sulphur to discolor the hair.

This shows exact size of bottle given FREE.

MR. CHARLES GRILL DESCRIBES TRIP TO THE ISLE OF PINES

Mr. and Mrs. Charles Grill are the latest tourists to return from the Isle of Pines, bringing with them stories of the most delightful trip of their lives, and brim full of enthusiasm as to the future of the Island.

Mr. Grill said to the Advocate last night.

"We got down there just after a wind and rain storm that mussed up things a little, although it did no serious damage, and I reckon I saw the island under the most unfavorable conditions possible. They told me the rain was the heaviest they had had in 25 years, and yet within two or three days we were running over the country in one of the big automobiles they have in the Ohio colony, over roads as smooth and as hard as a floor. It is astonishing how quickly the water drains off the roads and lands everywhere. It is surely the best drained country I ever say and that is one of the things that makes it so healthy. The climate is the greatest ever.

"Days and nights are both just like I would make if I were boss of the weather job. After we had seen the main points of interest of the island, by one of the finest automobile rides anyone can think of, we took to the ponies to get over the land and get into the out-of-the-way places. These ponies are trim little fellows, a good deal like the western bronchos, but better looking. As I tip the scales at something over 200 pounds, I wasn't quite sure whether I ought to carry the pony they entrusted to me, or let him carry me, but I took a chance on giving the pony the working end of the proposition, and I want to tell you that that little rascal, who wouldn't weigh over 700 or 800 pounds, took me wherever I wanted to go and did not serve me any mean tricks

The more I saw of the country the better I liked it, and the more I investigated the plan of the Ohio colony and the way things are being done, the more I was convinced that it is going to be one of the finest places in the world to live and one of the best places to make money. They are surely a live bunch down there. They have big broad-gauge, fair-dealing men back of it, and lots of money is being put into improvements by wealthy men from Columbus, Newark and other places who have bought land there. The young groves look fine and there is nothing prettier than an orange or grape fruit grove. There will be lots of fruit shipped from the island this year and northern people will get a chance to sample the best grape fruit and pine apples they ever ate.

"My own land looks a good deal like the valley lands of Licking county and I am satisfied that it will raise anything that will grow in our gardens, as well as fine citrus fruit There is a great deal of the same kind of land and it all looked good to me. I failed to find anybody there who wasn't satisfied or who wanted to sell out. I would not have missed the trip for anything."

A lazy liver leads to chronic dyspepsia and constipation—weakens the whole system. Doan's Regulets (25 cents per box) correct the liver, tone the stomach, cure constipation.

Children's Suits and Overcoats, Warm Underwear, Caps, Mittens and Gloves, Hose, Mufflers, Sweaters, &c., & —all winter wearables for the boys at EMERSON'S, Cor. Third and Main.

Mr. J. F. Ryan, manager of the Union market, announces that he will be unable to entertain his friends on Thanksgiving on account of the illness of the burro and the remodeling of the building. He will be at home to his friends all over New Year's Day. 21d

The Growth OF CHILDREN

depends upon *proper* nourishment—a balanced ration. The most frequent lack is bone-forming material, causing soft, weak, diseased, crooked bones.

Scott's Emulsion

supplies every element needed. It's a balanced ration for bone as well as flesh. Every child should have a small dose daily.

ALL DRUGGISTS

NEWARK MEDICS WILL PARTICIPATE IN THE PROGRAM

The seventh annual meeting of the Eighth Councilor District Medical Association will be held in Zanesville on Friday, November 25, beginning at 9 o'clock. The morning session will be held at the Good Samaritan hospital and the afternoon session at the High School auditorium, Sixth and North streets. Following is the interesting program that will be carried out:

Morning Session at 9 o'clock at the Good Samaritan Hospital.

Dr. C. F. Hoover, Cleveland, will conduct a Medical Clinic on the first floor of the hospital.

Dr. Jacobson, Toledo, will give a surgical clinic in the operating room.

Lunch—12 O'clock.

The Sisters of the Good Samaritan hospital will serve a lunch at the hospital.

Afternoon Session at the High School Auditorium, Sixth and North Streets, at 1:30 O'clock.

Dr. Edward Ochsner, Chicago, "Septic Infections of the Extremities."

Dr. C. F. Hoover, Cleveland. "Syphilis of the Central Nervous System."

Dr. Geo. W. Kosmak, New York—"Treatment of Abortion in Private and Hospital Practice."

Dr. E. C. Brush, Zanesville — "A Tuberculosis Sanitarium for the Muskingum Valley."

Banquet, 6 p. m., at the parish house of St. James Episcopal church, given by the Muskingum County Medical society.

Evening Session.

Address, by Dr. H. E. Skeel, Cleveland, president of the State society.

Dr. D. J. Price, Newark, Ohio—"Campaign."

Dr. I. W. Keenan, Cambride, O.—"Fracture of the Skull."

Dr. H. B. Anderson is the Licking county representative on the executive committee.

COUNCILMAN BAKER REPORTED VERY ILL

Councilman Henry Baker, the dean of the city council, and who has served as councilman for years, is very ill at his home suffering from a heavy cold and an attack of pneumonia is feared. Mr Baker has been in the city's governing body for so long that he is familiar with nearly every ordinance passed in the recent years.

Several weeks ago he contracted the cold and since then he has been unable to leave the house. Although he hasn't been able to attend the recent council meetings Mr. Baker has been there in spirit if not in body, and he always sends his regards to the other "city dads."

AMERICAN CONSUL GENERAL IN MEXICO

Arnold Shanklin is the American consul-general at the City of Mexico

He is mixed up in the present trouble with Mexico. Mr. Shanklin was born at Carrollton, Mo., January 29, 1869.

An Economical Salve.

Almost every family in this city has use almost daily for a good, reliable antiseptic healing salve. Blood poisoning could often be prevented, ulcers, sores, burns, cuts, bruises and the like should always have close attention and cleaned or anointed with a good antiseptic salve.

Ordinary labeled salves cost from 25 cents to 50 cents for a single ounce while any one can make a full half pound for about ninety cents. Buy of any good druggist two ounces of lanolin, purified, four ounces of benzoinated lard, and two ounces of antiseptic vilane powder. Mix thoroughly and use when and wherever occasion requires. This is fine for curing eczema, tetter, etc.

Your Sick Liver

Do not neglect a sick liver—it means your life is in danger. Are you restless, irritable with a tendency to grow stupid and [illegible] after eating? Do you tire easily, and does your [illegible] appear to [illegible] sallow, you have a sick liver and [illegible]

Easily Cured By

taking CascaRoyal Pills. It is a sweet little pill that contains cascara oil, cascara, [illegible] have become the most popular [illegible] remedy for constipation, headache, biliousness, indigestion, etc. The only [illegible] pleasant [illegible] is Blackburn's

CascaRoyal Pills.

All Drug Stores sell 10c and 25c

House Coats, Bath Robes, Warm Gloves and Mufflers at EMERSON'S, Cor Third and Main

Any fellow would get a gait on if he could run through a fortune

The only proof against disappointment is to expect the unexpected

The tailor is the one person who shouldn't be judged by the company he keeps.

SPECIAL

Chrysanthemums for Thanksgiving

Also Roses and Carnations

PHONE 46

THE ARCADE FLORIST

Prepare Your Teeth For Winter Weather

Don't let the cold weather catch you with decayed teeth. Let us fix them up so you can enjoy your Thanksgiving dinner. Our dentistry is better than ordinary, because we've had more than ordinary experience. All our instruments are sterilized each time used.

DON'T PUT IT OFF. COME AT ONCE.

SHAI & HILL

S. E. COR. SQ.—Both Phones, Open Evenings—Lady Attendant

EVERY DETAIL

The officers of this institution keep in touch with every detail of the business.

By so doing they are able to handle the affairs of their patrons expeditiously.

General Banking Business Transacted

Newark Trust Company

Newark Trust Building

Capital $200,000.00 Surplus $100,000.00

READ WANT ADS ON PAGE SIX FOR BARGAINS

NewspaperARCHIVE®

Ayer's Pills
Regularity

Daddy's Bedtime Story—What Befell The Vain Mouse

Prince Beautiful

"ALL aboard for Story Land!" shouted daddy. And in less than a moment Jack and Evelyn were on his lap and all attention. "Well, you little scramblers," he began, "tonight I am going to tell you about the vainest little mouse you ever heard of. He had large black eyes, a nice silky coat and cute little feet, but especially was he vain of his long tail, the longest tail that ever mouse did have. This chap's real name was Squeakie Jones, but he would have nothing to do with those who did not call him Prince Beautiful, and he wanted admiration all the time. When visitors were at his house if one said it was a nice day or that it was a shame the way the price of cheese was going up he got angry at once and told every one that if they could not talk of his pretty eyes and tail they might go home. And he was so vain that instead of helping his papa and mamma he spent most of the time admiring himself in the looking glass or brushing his long tail.

"Of course, kiddies, Prince Beautiful came to grief, just as all vain and silly people and animals do. This was the way of it: There was to be a ball in the largest and finest cellar in town, and the mice for miles around could talk of nothing else. The Prince, of course, was to be there and show off his beauty. In fact, he wanted to look so fine on this occasion that he could think of nothing else, and at last an idea struck him. He knew an old witch who lived in the woods, and one day he went to her and said:

"'Madam, I have come to ask a favor. While I am the most beautiful mouse in all the world, still I want to be even more attractive. Can you not give me a magic powder to make me so? You see, I want to surprise the folks at the big ball.'

"Now, children, the witch did not like Prince Beautiful. He always passed her by with his head up and paid no attention to her when she said 'How d'ye do?' Here was her chance to get even. Handing him a package, the old witch smiled and said:

"'Just before entering the ballroom swallow this powder, and your appearance will give the mice something to talk about all the rest of their lives.'

"Well, the silly Prince did just as he was told. All the mice were dancing and having a grand time when he reached the ball, but before joining them he swallowed the powder the witch had given him. And what a surprise it was! In an instant he was changed into a large cat with six heads, and the mice scampered, helter skelter, for their holes, leaving him all alone at the ball. He wandered around for weeks trying to catch the old witch, but she had flown far away on her broomstick, and as no one would associate with a cat with six heads Prince Beautiful finally died of a broken heart, and his fate was a lesson for other mice always to remember."

TOLD IN PARAGRAPHS

MASONIC CALENDAR.

Acme Lodge, F. & A. M. Thursday, Dec. 1, 7 p. m. M. M. Installation of officers.

Newark Lodge, No. 97, F. and A. M. Friday, Nov. 25. Special and work in M. M. degree.

Warren Chapter. Stated convocation Monday, Dec. 5, at 7 p. m. Annual election of officers.

Stated Assembly of Bigelow Council, R. & S. M., Dec. 7 at 7 p. m. Annual election of officers.

St. Luke's Commandery, No. 34, K. T. Stated conclave Tuesday evening, Nov. 29, at 7 p. m.

Estate Gas Ranges at Elliott's. 9-28tf

Money to loan on real estate. Payments "just like rent." The Home Building Association Co., 26 South Third street. 9-26-dwtf

Hyacinths.
Hyacinths, all colors, 5c each, 50c per doz. Arcade Florist 11-9-tf

Take no chances! Buy a guaranteed stove at Gleichauf's. 17-tf

Triple Effect Heaters — Elliott's. 9-28tf

Dr. A. V. Davis, Dentist.
Teeth extracted without pain. Office 47-C S. Third street, first floor. 'Phone 389. 10-21tf

Money to Loan — The Home Building Association Co., 26 South Third street. 9-26-dwtf

Gleichauf, for Rugs.
Brussells rugs, $9.45 for 9x12, at Gleichauf's. 17-tf

Fine single mixed tulips 5c. each. At the Arcade Florist. 3tf

Drink Chalybeate Spring Water.
No boiling, no typhoid bacillus, no other pathogenic bacteria. Chalybeate Water is pure. Nuf ced. Phone 389. Office 47-C South Third. tf

Heaters, guaranteed not to steam or sweat, at Gleichauf's. 17-tf

Ketner's book shop, 72 E. Main. 11-15-tf

Crystal Spring Water
Is a pure soft spring water free from typhoid bacillus and other pathogenic bacteria. New 'phone 8981 Red. Bower & Bower. 9-26tf

Hyacinths.
Hyacinths, all colors, 5c each, 50c per doz. Arcade Florist 11-9-tf

Gleichauf for stoves. 17-tf

Money to loan on real estate. The Home Building Association Co., 26 South Third street. 9-26-dwtf

Buy your white and yellow corn meal, buckwheat flour, oatmeal and rolled oats at Kent Bros.' feed store, 22 West Church street. 19d4

Thanksgiving Dinner.
In dining room of new First M. E. church, Thursday from 12 o'clock to 2. Menu: Roast turkey with dressing, mashed potatoes, gravy, escalloped oysters, creamed peas, cranberry sauce, cabbage salad, celery, bread, butter, jelly, plum pudding, coffee. Adults 50c. Children under 10 25c. 22d2

turkey to some one. Pavilion also open Thursday afternoon. Prize waltz. Lyon's orchestra. 22d2x

Buy your fall bulbs and cut flowers of Kent Bros., florists and seedsmen. 22-tf

All Union Barber Shops
will be closed all day Thursday for Thanksgiving. Will close at 10 o'clock Wednesday night. 22-2t

Winter Pavilion at Rigel Park open Wednesday night. Thanksgiving

Observe Thanksgiving.
The Newark Trust Company will will observe Thanksgiving as a legal holiday. 23d1

Dressed Turkeys.
Dressed turkeys, ready for the oven, sold for 25 cents per pound in the market this morning.

Resigns His Position.
Obie Archer, who for the past two years has been the machine operator at the Bijou moving picture theatre, has resigned his position and accepted a similar one with the Mazda theatre, which will open in a short time.

Building Permits.
J. F. Callender has taken out a permit for the erection of a dye house east of the municipal electric light plant. The building will cost $350. Wells Bernard will erect a barn at 115 Maholm street at a cost of $160.

Comes to Newark.
F. C. Christofferson, assistant pharmacist at the C. S. Ashbrook drug store during the last two months, has resigned to accept the position as head pharmacist in the drug store of Erman & Son, at Newark.—Mansfield News.

Haymakers' Notice.
The regular meeting of Minnewa Haymakers' Association which was to have been held Wednesday evening, Nov. 23, has been postponed until Tuesday night, Nov. 29, and at this meeting a good attendance is desired, as it will be the nomination night for officers for the next term.

Empire Opens Next Week.
The Empire theatre in South Park Place will be thrown open to the public on Dec. 1, and the original Jeffries-Johnson fight pictures will be the attraction. The two store rooms that the new theatre will occupy have been entirely remodeled and the theatre is one of the prettiest in the central part of the state.

Will Move South.
Messrs. Frank and Al. Salrin, who have been at Vinegar Bend, Ala., for some time have returned home. While there they purchased a tract of land and are making arrangements to ship their goods. In a few weeks they will return to Alabama to make their future home. Mr. Charles Yost of this city, also purchased land and with his family will return with the Salrin brothers.

Successful Dance.
The dance given by the B. & O. railroad callers at A. I. U. hall Wednesday night was one of the most enjoyable and most successful of any of the dances given by this popular railroad organization during the past 14 years. There was a large attendance and the music for the occasion was furnished by Marsh's orchestra. The committee of arrangements is certainly to be congratulated on the success of the affair.

The Newark Monument Co.
A large Barre granite memorial was erected in the Somerset cemetery by Mr. J. K. Faller to his parents. The work was executed by the Newark Monument Co. of East Church street.

Condition Improved.
Mrs. E. H. Everett, who has been ill at the City hospital since her arrival in the city from a tour abroad, about a week ago, will be able to leave the hospital the latter part of this week.

Thanksgiving in New York.
Manager Shea of the Auditorium theatre leaves tonight for New York city, where he will spend Thanksgiving. The manager's brother, Mr. Ralph Shea, will be in charge during his absence.

Advance Man Here.
William Richards, advance man for the Cato Keith company, was in the city Tuesday preparing for his show which plays a week's engagement at the Auditorium theatre next week. Mr. Richards came to Newark from Beaver Falls, Pa.

Broke Collar Bone.
Henry Dudar, who lives at 149 South Webb street, was walking across some board that had been placed across a ditch in Webb street and fell into it. He broke his collar bone and was badly bruised. Dr. J. N. Stone attended him.

Mashed Foot.
Joseph Brecht, the 13-year-old son of Antoine Brecht, of 190 North Cedar street had his left foot badly mashed this morning. He was standing in front of Westbrook's grocery store in East Main street, leaning against an iron cellar door when the door fell, badly crushing his foot.

Will You Help?
One hundred and fifty of the 300 boy delegates to the Y. M. C. A. convention are as yet not provided for. Surely Newark will entertain these boys, but the people must act quickly. Do not leave it to others, but telephone the Y. M. C. A. tonight and say that you will provide entertainment for one, two or more of the boys.

Quarter Century Ago

NOVEMBER 23, 1885.

The water works gang is at work putting the pipe through the feeder on West Main street.

At the meeting of Newark lodge 623, I. O. O. F. tonight the new paraphernalia will be used in conferring the degrees.

A shooting match for turkeys is being held at Fred Boner's in Franklin's Addition today.

The Grand Tent of Rechabites of Ohio is holding a meeting in Zanesville. J. W. Adams, Grand Chief Ruler, and Dan C. Jones, P. C. R. are in attendance. The High Tent of Rechabites of North America will convene in Newark the fourth Tuesday in May next year, and about 500 delegates will be present.

Fifty Years Ago Today. Nov. 23.

Mr. and Mrs. Lincoln and Vice President Elect Hamlin held a reception in Chicago. Among the 3,000 callers were many who came purposely to see if Mr. Hamlin was a mulatto, as had been asserted by R. Barnwell Rhett, a South Carolinian, who had served in congress with Hamlin.

Many banks suspended in northern and southern states. Boston banks decided to "unite" on the plan adopted by the New York banks on the 19th. Bank suspensions legalized by the North Carolina legislature.

EAT

Butter Krust Bread. It's made with milk. Always fresh and good. 11-23e o.d1mo

THE POLITICAL BOSS.

"The Political Boss," a strong play dealing with pettycoats and politics, will be the unusual offering of Miss Boyer and her capable company Wednesday evening.

The play is of the "Man of the Hour" variety, stronger in some respects, written by Avery Hopwood, author of "Clothes," "Seven Days," and other recent New York successes.

While the story is necessarily political, a strong heart story has been cleverly interwoven, and thereby Nancy has one of the best parts in her entire repertoire.

Mr. Chatterdon, will be seen in the role of "The District Attorney;" Mr. Testa, as "The Political Boss," and the balance of the efficient cast well placed. "The Political Boss" promises to be one of the features of Miss Boyer's engagement.

Friday afternoon Nancy offers a special souvenir matinee, at which time handsome photos of herself will be tendered the ladies.

NEW PRESIDENT WESTERN UNION

New York, Nov. 23. — Robert Clowry, president of the Western Union Telegraph company, resigned today and will be succeeded by Theodore N. Vail, president of the American Telegraph and Telephone company, which organization controls the Western Union.

BROKEN

Despair Breaks Down the Spirit, But Dr. Greene's Nervura Restores Vigor and Happiness.

Men who are weak lose heart. They see no hope for the future. After spending large sums for treatment which does not cure they are in despair, and settle down to a life of gloom.

All this is unnecessary because there is sure assistance and cure for all such men in Dr. Greene's Nervura, the wonderful vegetable medicine which has become famous all over the world.

Mr. Alfred M[illegible] 266 West 41st St. New York [illegible] says:

"I was afflicted with extreme nervousness and neurasthenia, which threatened to lead to insanity. I was despondent and continually had forebodings of something awful hanging over me. I wanted to be alone, and I would sit and brood over imaginary troubles for hours. I was very thin and pale, and terribly nervous. I doctored for my trouble, and got no relief. The doctors did not seem to help me.

"Finally I was recommended to take Dr. Greene's Nervura blood and nerve remedy, and I am thankful to announce that this great medicine helped me wonderfully. It is really a nerve remedy, as its name says. My nerves that were all shattered are now perfectly strong, and the difference in me is marvelous. My imaginary troubles are all gone, for Dr. Greene's Nervura blood and nerve remedy gave me new nerves and has strengthened my body, too. I sleep and eat well, I am getting stout. I have lost that fear of losing my mind, and I am thankful to say that I feel like a new being."

Dr. Greene's Nervura is nature's grand remedy for vital decay. Remember you can always consult Dr. Greene free by call or letter at 9 West 14th Street, New York City.

PERSONALS

R. Frost of the Holophane company returned today from a trip to New York City.

Wm. H. Thompson and M. E. Lytle of Mt. Vernon were in Newark, Tuesday, on business.

Mrs. Walter Livingston was called to her home in Sidney, O., by the death of her grandfather.

Mrs. Andrew H. Pierson has returned home from a trip to Greenville, Athens, and Indianapolis.

P. O. Pratt of Pittsburg will arrive in the city this evening to spend Thanksgiving with his family.

Miss Ida Wolfe of Pittsburg, Pa., is the guest of her sister, Mrs. Sol Herschberg of North Fifth street.

Miss Louise Butler and Rose Welsch will leave tonight to spend Thanksgiving with friends in Piqua, Ohio.

Mr. and Mrs. Charles Moet and son Raymond left today to spend Thanksgiving with relatives in Youngstown.

Mr. Minor, Mr. and Mrs. C. Walter Jones will spend Thanksgiving in Chicago with Mr. Minor's mother, Mrs. W. H. Minor.

Mrs. Frank Snyder of North Fifth street left Tuesday for Marion, Ohio, where she will spend Thanksgiving with her son, Thomas, and other relatives.

Dr. and Mrs. Mitchell left Wednesday morning for Eutaw, Alabama, to spend Thanksgiving with Dr. and Mrs. Walden, former pastor of the Second Presbyterian church.

Mrs. M. E. Glynn of near Highwater returned Monday from a pleasant visit of several weeks with relatives and friends in Columbus, Cincinnati, Dayton and Springfield. She is accompanied by her son-in-law and daughter, Mr. and Mrs. B. M. Hall of Columbus.

Holiday suggestions in every department at EMERSON'S, Cor. Third and Main, Newark.

STRAY BULLETS KILL AMERICANS

El Paso, Texas, Nov. 23.—Latest reports say government troops have recaptured Parral which the rebels took yesterday. Two Americans, one a mining man named Lawton and another whose name is unknown, were killed by stray bullets while standing in the doorway of the Foreign club during the fight.

IT'S DIFFERENT

NO DUST
SHINE
STAYS
USED AND SOLD BY HARDWARE DEALERS
GET A CAN TODAY

CLASSIFIED ADVERTISING

Three Lines, Three Times, 25c.

WANTED.

Washing to do. Phone 1592 22d3t*

Work by a carpenter, a first class finisher and a good cabinet maker Stranger in town. Address P. O. Box 13, City. 22d3t*

Two competent solicitors, gentlemen or ladies, for circulation work in Newark. Address R. E. Hardway, 145 Hancock St. 21d3t*

Salesmen and salesladies at once to solicit six hours per day. Ladies guaranteed $1 and gentlemen, $2, pleasant work. Call after 4:30 p. m. at 12 N. First St., for E. M. Meredith. 21d3t*

Thorough, competent stenographer by Holophane Co., engineering department. Only experienced stenographer need apply. Apply in person at offices, Oakwood Ave. 21d3t

Position by young man 20 years of age, good habits, good education and 3 years' experience in clerical work. Best of references. Phone Harry Lynn, Hanover, Ohio. 21d3t*

Desk room in office centrally located. Must be some one in office during business hours. Address Box 7226, care Advocate. 21d3t*

Girl for general housework. Apply at 408 East Main St. 21d3t

You to attend Hansberger's big Millinery Sale, 1-3 to 1-2 off on all hats. 35 West Church St. 11-21dtf

Your clock to repair. Called for and delivered. Send postal to F. A. Loar, 49 Franklin St., City. 11-15d1mo

Canvassers, experience not necessary. American Machine Co., 25 W. Church St. 10-10dtf

Wanted, $70.00 month. Customs; internal revenue; railway mail clerks. List of spring examinations in Newark now ready. Preparation free. Franklin Institute, Dep't. 304-A, Rochester, N. Y. 11-7 to 12-8*

WANTED—MALE HELP.

One tinner or handy sheet metal man. Steady employment. The Wehrle Company. 23d3t

Wanted to rent, April 1, 1911, farm Meat cutter at Union Market Co., J. F. Ryan, Mgr. 23d3t

Messenger boy at Western Union. 22d3t

You are wanted for a government position. $80.00 month. Write for list of positions open. Franklin Institute, Desk 10, Rochester, N. Y. 11-14d10t*

WANTED—FEMALE HELP.

A cook. 64 Hudson Ave. 22d3t*

Girls at Wright's carpet cleaning works, 45-47 Manning St. 22d3t

Boys for factory work. Apply to S. F. Berry, Holophane Glass Co. 19dtf

Girls for general factory work. Apply to S. F. Berry, Holophane Glass Co. 22tf.

CARPENTER & CONTRACTOR.

All kinds of carpenter and repairing work done to order. Satisfaction guaranteed. J. M. Garber, Cit. phone 945. 11-15d1mo

FARM WANTED.

Wanted to rent, April 1, 1911, farm of 50 to 100 acres, for cash. Prefer one with privilege of buying. Good reference. F. D. McDaniel, Moundsville, W. Va. 23d 12wk2t*

RAILWAY AFFAIRS

Indicative of the improvements being made by the B. & O. is the work of tunnel elimination that is being prosecuted throughout the system, open cuts being substituted wherever practicable. Particularly is this the case on the Cumberland division, on which, between the towns of Cumberland and Grafton, four of the six existing tunnels are being made open cut, and the big Kingwood bore is being rebuilt with a modern ventilating system that will conduce materially to the comfort of travelers and trainmen alike.

CONTRACTOR'S NOTICE

Will sublet 1200 to 2000 yards of excavating. Scraper or wheeler work. R. E. Booth & Son, Buckeye Lake. 22d3t*

To feel strong, have good appetite and digestion, sleep soundly and enjoy life, use Burdock Blood Bitters, the great system tonic and builder.

All style Mufflers, Full Dress, Phoenix, Ways, Bradley's, &c., &c., you'll find at EMERSON'S.

FIRE SALE TOMORROW AT STEPHAN'S. 27tf

A rope must be taut to get tight, but a man will get that way without much teaching.

Good warm underwear in two piece or union suits, in wool or cottons, in the well liked Royal Plush, Glastenbery Wool, Duofold—that fleece-lined or ribbed—in fact you will find underwear for father, son and little one at EMERSON'S, Cor. Third and Main.

FOR SALE—MISCELLANEOUS.

Buff and barred rock and S. C. R. I. red cockerels, bred direct from N. Y. winners $1.00 up. Palmer phone 206, A. M. Claggett, Clay Lick, O. 23d3t*

Don't kill your roup chickens, save them with (One Night Roup Cure). Lippincott's Feed store. Phone 520. 23d3t*

Good paying business, requiring three delivery horses and $1500. Call 8211-White, Sperry & Evans, 7½ N. Park Place 23d3t*

Driving horse, standard bred. Inquire at 27 Bower Ave. 22d3t*

White or New Home sewing machine, cheap; cash or credit. Third floor First Nat. Bank Bldg. Phone 8391-White. 21d3t

All of my furniture at cost, to quit the furniture business. 12 West Church St., at the Ideal Exchange, Guy Billingslea. 11-21-1mo

Hansberger's Millinery Sale, 1-3 to 1-2 off on all hats. 35 West Church St. 11-21dtf

Cheap, barred and white rock cockerels and Rhode Island Reds, all of prize stock. Call at 93 Dewey Ave. 21d3t*

Two American Beauty gas heating stoves, good as new. Has pipe and all connections, former price $12.50. Will sell at $5.00 apiece. East Main St. and O'Bannon Ave., Bell phone, 575. 21d3t

One No. 22 gas Fortune heater, good as new. M. C. Alspach, No. 609 Evans St. 21d3t*

Few fine wool bucks at a bargain, H. P. Montgomery, Granville, Ohio, phone 1182-White. 19d6t

A 5-piece breakfast set and 1lb. Gold Medal Baking Powder for 25 cts., at G. F. Saur's grocery, 45 N. Fourth St. 11-15dtf

Try Peter's Pure Buckwheat, the old-fashioned kind. Corn, peas and tomatoes, 3 cans for 25c. Hugh Ellis, 24 W. Church St. 11-15dtf

A new Ithica shot gun, 12-guage, 14 inch reach, 4 inch drop, hammerless, with safety snap; up to date in every respect. Call at Wyeth's Bicycle store 47 W. Main St. 10-3dtf

FOR SALE—REAL ESTATE.

New 9-room house, modern and near car line. Inquire Frank Mackey, 588 North Fourth St. 22d3t*

65 acres, 3 miles from Granville, at a bargain, $3500. H. P. Montgomery, Granville, Ohio, 'phone 1182-White. 10-24dtf

One of the best homes on Granville St., at a quick sale price. F. H. Keenan, at Wyeth's Bicycle store, 47 West Main, or phone 2362-White, Citizens. 14dtf

FOR SALE OR TRADE.

Good secondhand fireproof safe, outside measurements 32x34x42. Alpine make. For sale cheap. Reason for selling, larger safe needed. Inquire at business office of Advocate. 10-tf

AUTOMOBILES.

Don't buy that automobile until you see the Rider-Lewis. J. E. Sigler, agent, 325 Hudson Ave. 10-19dtf

MONEY TO LOAN.

Money to loan on first mortgage security, at reasonable rates. Fulton & Fulton, attorneys at law. 1-5-dtf-S. M. W

PUBLIC SALE.

I will offer at public auction at my farm, 2 miles north of Reform, on Thursday, Dec. 1st, 1910, horses, cattle, sheep, hogs, corn, oats and farm utensils. Sale begins at 10 a. m. James Redman. 21e.o.d3t

TODAY'S MARKETS

LIVE STOCK.

Chicago

Chicago, Nov. 23.—Today's cattle: receipts 16,000; market steady and higher. Prime beeves $4 50@7 30; stockers and feeders $3 35@5 70; cows and heifers $2 25@6 35; calves $7 50@9 75.

Hogs: receipts 21,000; market slow. Light $6 65@7 05; mixed $6 80@7 15; pigs $6 25@7 00; good $6 75@7 20.

Sheep and lambs: receipts 25,000; market steady and 10c higher. Native sheep $2 25@4 10; native lambs $4 25@6 20.

Pittsburg.

Pittsburg, Nov. 23.—Today's hogs: receipts 15 double decks; market higher. Medium $7 35@7 40; heavy $7 40@7 45; light Yorkers $7 50; pigs $7 60@7 75; prime $7 30@7 35.

Cattle: supply fair; market slow.

Sheep and Lambs: receipts light and market slow.

These are real Overcoat days and your overcoats should be uppermost in your mind. Come to EMERSON, the Clothier and Hatter, Cor. Third and Main, and you will find a fine selection.

The successful doctor demonstrates the difference between theory and practice.

Muggins—"She simply married him to get even." Buggins—"Well, the odds are against her."

FOR RENT.

New 8-room house on Cottage St., $10. Rees R. Jones. 23d3t*

One furnished room for two men with board, and 2 furnished rooms for light housekeeping; all modern. 267 Elmwood Ave. Phone 4231-Ruby. 21d3t

Two furnished rooms for light housekeeping, with gas and one block from Wehrle foundry. Inquire at 27½ Maholm St. 21d3t*

Furnished rooms for light housekeeping or sleeping, bath and telephone. 269 Elmwood Ave. Phone 6421-Red. 21d3t

Rooms, furnished of unfurnished, with or without board, some for light housekeeping, bath and gas. Phone 7542-White. 274 N. Fourth St. 21d3t

Furnished roms for light housekeeping second floor, near Everett's glass works. 351 N. Stansberry St. 21d3t

An up-to-date modern property on Hudson avenue, with the privilege of buying. J. F. Moore & Son, Trust building. 19dtf

Modern house on West Church street, near Seventh. Possession immediately. Enquire 191 W. Church St. 10-26dtf

Old established doctor's office. Best location in East Newark. Rent reasonable. Good chance for right party. Call New Phone, 8662-Red. 25-d1mo

7-room house with all modern conveniences. 508 Hudson Ave. 23dtf

Office and dwelling now occupied by Dr. S. D. McClure, 58 N. Third st. R. M. Davidson, 50 N. Third st. 8-20-tf

MISCELLANEOUS.

All hunters are hereby notified not to hunt or trespass on my farm. Daniel Shaw. 23d3t*

Anyone needing help Thanksgiving day can find experienced workers at Business Girls' club, 15 North Fifth St. Phone 5302-Red. 22d3t

Hansberger's Millinery Sale, 1-3 to 1-2 off on all hats. 35 West Church St. 11-21dtf

Wm. M. Glenn has removed his fire insurance office from Gay street to 307 Newark Trust Bldg. 17d6t*

Warm Air Furnaces, Vacuum Carpet Cleaners. Phone 5192-Red. Ramey Mfg. Co., Franklin St. 9-15dtf

LOST.

Pair glasses to fit on nose, Saturday, on or near square. Reward for return to Advocate. 23d3t*

A key ring with 3 keys and a tag marked George H. Woods. Finder return to Elks' club. 23d3t*

Pocketbook, small black leather, containing 5 dollar bill, 2 dollar bill and small change. Reward if returned to Chrysler & Son, grocers, Granville. 21d3t

Pair of barber strops, between Harry Duncan's shop on S. Second St. and postoffice. Reward. Return to 22 S. Second St. 21d3t*

Near corner of Fourth and W. Main Sts., three keys with copper chain attached. Leave at this office. Reward. 21d3t

This is the month of turkey, early snow and hurry. The first has made its appearance, the second is sure to come, and the third it is safe to say will be realized. To avoid this hurry come to EMERSON, the Clothier, Cor. Third and Main, and select your Holiday gifts before the rush.

NOTICE OF APPOINTMENT.

Estate of Clara Knight, deceased.
The undersigned has been duly appointed and qualified as administratrix of the estate of Clara Knight, late of Licking County, Ohio.
Dated this 22nd day of November, A. D., 1910.
FLORENCE M. KING.
11-23wed3t Administratrix.

FIRE SALE TOMORROW AT STEPHAN'S. 27tf

Select your House-Coat now while the sizes are complete. Your husband will enjoy a gift like this. EMERSON has a fine selection.

JOHN M. SWARTZ.
Attorney-at-Law.

Practices in all courts. Will attend promptly to the business entrusted to him. Special Attention given to collections, administrations of estates, accounts of administrators, executors, guardians and trustees, carefully stated and attended to. Special facilities for obtaining patents in all countries.
Office Over Franklin National Bank.

The Orpheum
O. G. Murray's Approved Vaudeville
Matinee, Daily, 2:15 p. m. Evening, 7:30 and 9:00.
Special Matinee Saturday, Children Under 10 Years, 5c.
WEEK OF NOVEMBER 21.
Special Feature,
"SERNODA / M'CREE,"
in the
"MAN FROM DENVER."
"LAMPE BROTHERS,"
"THE THREE GILDEN SISTERS,"
"WINIFRED STEWART."
Orpheumscope—A Feature Film,
A Refined Entertainment for Ladies and Children.
Matinee 10c to All—Evening 10c and 20c.

NewspaperARCHIVE.com

Mrs. BUSBY GLAISHER'S DEFEAT

Copyright 1909 by BENJ. B. HAMPTON

By EDGAR JEPSON

MRS. BUSBY-GLAISHER was large and square and red, with the jaw of a mastiff. She always thought of herself as of a majestic presence. She was wrong: it was terrific. She was not only large corporeally but was a woman of large, generous ideas on the subject of the infallibility of Mrs. Busby-Glaisher.

She was never troubled by a doubt of the righteousness of any of her feelings, and in her eyes any desire she cherished was sacrosanct. Anybody who ran counter to them was an infamous person, outside the human pale. The crushing of such a person was apt to become a fixed idea with her: she would stick at nothing to compass it; and the weapons she used against the transgressor were for the most part continuous slander varied by anonymous letters.

She had the habit of domination, and ruled both her household and Pringle Hill, the suburb she adorned, with rods of iron. Her wealth, inherited from her father, a gentleman who had made a large fortune out of wholesale, not retail, tailoring, and had been a consistent prop of the chief sweating industry of East London, gave her great social prestige among her less wealthy neighbors; her tenacity, truculence, and malignity did the rest.

Strangers who did not know Mrs. Busby-Glaisher, coming to live at Pringle Hill, would sometimes raise the standard of revolt. They always repented it. She had little else to do but secure her domination; the rebels had other occupations besides rebellion; and in the end she crushed them. Curates, organists, schoolmasters, and private persons who would not give her her own sweet way, had in the end to leave Pringle Hill, for the most part with badly damaged characters.

She was above all distinguished by an inveterate hostility to young married women, especially if they chanced to be pretty and attractive. It was almost impossible for them to avoid quarreling with her, for she forced quarrels on them; and it was seldom indeed that she failed to cause them a good deal of unhappiness.

This idiosyncrasy caused her to fall foul of the Scarlets. This young couple established itself at Pringle Hill in a small house, a fact which in itself entitled Mr. and Mrs. Scarlet to little consideration. But since they showed an agreeable disposition to make the best of suburban life, they presently were admitted to Pringle Hill society, to the Tennis Club, the dances, the bazaars, and other social advantages which Pringle Hill enjoys. Mr. Antony Scarlet, a young man of twenty-five, presented to the world an eyeglass, a vacuous air, an open mouth, and a lisp. People who chanced to see him with that eyeglass out of his eye saw a young man with very keen, intelligent eyes and close-set, resolute lips. Also he shed his lisp with his eyeglass. But that was an appearance he kept for the privacy of his home and the society of his intimate friends. The shrewd world of Pringle Hill saw only a patent idiot.

He was believed to be "something" in the city, though no one knew what, since the Scarlets showed a quite uncommon reticence about themselves; and the maid they had brought with them maintained an equal reticence about the Scarlets. Their cook, recently engaged, knew nothing about them. This reticence, so balking to legitimate curiosity, was bad enough, but Mrs. Scarlet's prettiness and charm were even more annoying to the elderly ladies of Pringle Hill, even though as they often said, they could see nothing in her.

Mrs. Busby-Glaisher found them indeed detestable. She even began to fear that by that mere charm Mrs. Scarlet would presently be a rival power in Pringle Hill. Nothing was further from Mrs. Scarlet's desires or thoughts; but to Mrs. Busby-Glaisher her domination of Pringle Hill was the central fact of the universe; she was ready to suspect anyone of striving to dispute it with her; and she set to work to crush Mrs. Scarlet with her usual weapons. Mrs. Scarlet was not long observing a change in people's manner toward her, a disposition to look askance at her, to avoid her, and an uneasiness in her society. She set about inquiring into the matter, and learned from Mrs. Crewe, another young married woman, that Mrs. Busby-Glaisher had been saying horrid things about her: that she dyed her hair, painted her face, carried on with married men in a very brazen way, and was altogether a most undesirable person, quite unfit to associate with the select social circle which adorned Pringle Hill.

Mrs. Scarlet came to Mr. Scarlet in a very pretty fury, told him what she had learned, and begged him to deal with Mrs. Busby-Glaisher. Antony shed his eyeglass and listened to her with the keenest interest. He did not express any anger when she had finished, but he looked uncommonly dangerous as he said: "I'll deal with the old beast—faithfully. But there is only one way, and that will make things a good deal more unpleasant for you in Pringle Hill before they are all right."

"I don't mind that at all as long as you punish that horrid old woman!" cried Mrs. Scarlet.

"Very good," said Antony; and then he added with some irrelevance: "I have had an odd feeling all the time that Pringle Hill was really a gold mine, if one could only hit on the reef." With that he took his hat and cane and caught a train to town.

The next morning Mrs. Busby-Glaisher was beyond measure charmed to receive a typewritten letter, signed only "A Well-Wisher," and unburdened by that well-wisher's address, which informed her that Mr. and Mrs. Scarlet had neglected to go through the formality of getting married. At once she summoned the more suitable ladies of Pringle Hill and the rector; and without mentioning that the information came from an anonymous letter, told them that she had learned that Mr. and Mrs. Scarlet were not married. When they had exhausted their expressions of horror at Mrs. Scarlet's brazen effrontery in thrusting herself into their circle, on Mrs. Busby-Glaisher's suggestion they called on the rector to expel this abomination from their midst.

The rector, a very womanly man of bad family and large private means, who loved a bit of scandal every whit as much as the worst of them, expressed the deep sympathy he really felt with them, and protested his earnest resolve to purge Pringle Hill of pollution. He was always a warm supporter of Mrs. Busby-Glaisher, whom he respected for her wealth and firmness of character, and of whom he cherished a very honest dread.

Having obtained this assurance from him, the more unpleasant of the ladies, headed by Mrs. Busby-Glaisher, went forth to demonstrate their propriety and enjoy themselves by "cutting" Mrs. Scarlet on her morning's shopping in Pringle Grove. She came

When the rector came early in the afternoon, Antony Scarlet received him with his most open-mouthed vacuous air. The rector, who was used to hum and to ha, in and out of the pulpit, rose to the great occasion of his life and expressed his heartfelt indignation at the enormity of the conduct of his hearer and his reputed wife with a fluency as agreeable as it was surprising to himself. Antony Scarlet was greatly flustered, and lamely asked whether the outraged ladies were likely to have suffered much harm from having been brought into contact with Mrs. Scarlet. The indignant rector did not spare him; he told him almost word for word what Mrs. Busby-Glaisher had said, what other ladies had said, what he himself had said about the so-called Mrs. Scarlet. Then he told Mr. Scarlet with amazing eloquence his opinion of him.

Antony let the rector talk his fill, without saying a word more than was sufficient to excite him to his fullest expression of the sentiments of lacerated Pringle Hill. But as he left he said, with his foolish lisp: "Haven't you large private meauth, Mr. Gudge?"

"Yes, sir. I have, thank goodness. And it enables me to say what I think without fear or favor," said the rector; and he swelled with pleasure at his happy way of putting it.

"To Mithith Buthby-Glaither? How very nith," said Antony Scarlet, with an idiotic simper.

The rector had not long been gone when young Mrs. Crewe came round in great distress. Antony saw her, since Mrs. Scarlet was lying down with a headache; and she told him that Mrs. Busby-Glaisher had called on her with two other ladies whom she described with some felicity as old cats, had told her that he and his wife were not married, and assured her that if she continued to associate with Mrs. Scarlet no one would associate with her. Antony showed a good deal of interest about their exact words; but, since he did not deny the charge, she came away believing it to be true, and as much distressed as when she came.

For a few days the affair developed slowly. Ladies of more uncompromising propriety were balked of their fervent desire to cut Mrs. Scarlet since she did not appear in the streets of Pringle Hill. They prowled about for hours in the engaging effort, but in vain. The grocer, a confirmed and public-spirited Plymouth Brother, refused to supply the Scarlets with groceries; and the other tradesmen sent in their bills and demanded instant payment in an obscure but fervent conviction that by this drastic action they were vindicating outraged propriety. Antony Scarlet paid the bills in person and in cash; the sight of gold or notes bars its chink, invariably loosed the tradesmen's tongues, and he learned that Mrs. Busby-Glaisher, or the rector, or both, had inspired the scaling of each bill.

Then Mrs. Busby-Glaisher took another step. She sent a note to the Scarlets' house [illegible] to come to see her. Their master bade them go by all means. When they were shown into Mrs. Busby-Glaisher's drawing-room they found the [illegible] with her; and she at once asked [illegible] were bent on spoiling their [illegible] places by remaining in a house where the [illegible] and mistress were not married. The [illegible] once very rudely, and with considerable [illegible]

that Mrs. Busby-Glaisher was a scandal-monging old woman, that she had been with Miss Dorothy since she was a little girl, and had been present at her marriage with her master, who, if he was not well off, was well known to be a very honorable young gentleman. She ended by expressing her wonder at what Miss Dorothy's uncle, the baronet, would say if he heard that these lying stories were going about.

Mrs. Busby-Glaisher was much taken aback. That she had been spreading slander, on grounds supplied her by a kind but anonymous correspondent, seemed

But the rector was uncomfortable; and he pressed Mrs. Busby-Glaisher for the sources of her information till she showed him the anonymous letter. The simple cleric read it and said that it was a very proper letter, and, of course, her correspondent could do no less than write it, if she had reasons for her belief. Then he added, fondly: "Of course it relieves us from any legal responsibility for the action we have taken. But I shall lose no time in going to see Mr. Scarlet, and ha—hum—putting to him the impropriety of letting us labor under this misapprehension."

"You'll do nothing of the kind!" cried Mrs. Busby-Glaisher, sharply. "Leave it all to me. Why, I may be months getting on proper terms with her after this uncomfortable affair! I cannot risk any muddling."

"Very well—ha—hum—your well-known tact," said the rector, and he took his leave. But after awhile he grew uncomfortable. The thought that there might be a legal side to the matter troubled him; the thought also that he might incur some odium for acting as firmly as he had on insufficient grounds, worried him. Moreover, he began to resent Antony's having let him in a false position, when a simple denial would have cleared the matter up. He made up his mind that by far the best course would be to go and at once take a high hand with the young idiot.

Accordingly, after his high tea he went to the Scarlets' house. The maid told him her master was at dinner, showed him into the drawing-room, and brought back word that Mr. Scarlet would see him when he had finished dinner. She left him to kick his heels for nearly an hour in that drawing-room. He was not long feeling that he was not being treated with a proper regard to his social importance, and the feeling grew in depth and intensity till, when the door did open, he was ready to treat the matter with a very high hand indeed.

Antony Scarlet came in, wearing a dinner jacket an object in itself hardly an assurance of genuine respectability judged by the standard of Pringle Hill, smoking a large cigar, and without one word of apology, without removing his hands from his pockets, said cheerfully: "Well, Mr. Gudge, how are you?"

The rector rose, drew himself to his full though not great height, and said, with admirable dignity: "I have come to ask, Mr. Scarlet, for an explanation of your extraordinary conduct in allowing Mrs. Busby-Glaisher and myself to labor under a mistake, if indeed we are laboring under a mistake, as to your marriage with Mrs. Scarlet. A word from you would have set the matter right at once. But you chose deliberately to put us in a false position; and I must demand an explanation."

"And why shouldn't you, Mr. Gudge? Why shouldn't you?" said Antony, heartily, with a beaming smile.

Unappeased by his engaging manner, the rector said sternly: "And what is your explanation of this—ha—hum—levity?"

"Oh, when you came to me with the blackguardly lie you and Mrs. Busby-Glaisher invented and spread about my wife, it did not occur to me to say anything until I could say it in the proper way through her solicitor. I thought he had served the writ on you by now," said Antony cheerily.

"Blackguardly lie! Solicitor! Writ! What do you mean?" gasped the rector.

"Lies about a woman's character are generally considered blackguardly; and my wife's solicitor has instructions to commence actions for slander against you and Mrs. Busby-Glaisher," said Antony, with a charming smile.

Suddenly the rector realized that this Antony Scarlet was a very different young man from the vacuous young fool he had known, that for all his easy and pleasant cheeriness his eyes were dangerous; and he stuttered.

"B-but you never denied it! A word from you would have stopped the matter at once! You had only to speak, to show me your marriage certificate! It's entirely your own fault.

"I shouldn't dream of taking the trouble to contradict a miserable lie of that kind; and much less should I dream of showing my marriage certificate to any fatuous meddler who chooses to ask for it."

"[illegible] to me as a fool-minded meddler, sir?" roared the rector.

"Exactly, my dear rector, certainly," said Antony. And he added, with a genial laugh: "I think that the jury will take an even stronger view of the matter."

The rector's mouth was dry and his face was pale as he said: "Do I understand that you propose to wash your dirty linen in public—in a court of justice?"

"Your dirty linen, rector; yours and Mrs. Busby-Glaisher's," said Antony, peaceably.

"It was entirely your own fault, sir! Entirely! The sight of your marriage certificate would have stopped it at once! Any jury will see it!"

"You spread the lie before you made any attempt to ascertain the truth. But there, we'll leave it to the jury. And now I won't keep you. Don't, please, think me impatient; but Mrs. Scarlet will want the room fumigated after you have been in it, before she can use it again. Good evening."

"Fumigated? I was never so insulted in my life!" roared the rector, as he went out, a limp and broken man. He had no heart for a noisy talk with Mrs. Busby-Glashier after the quietude of Mr. Antony Scarlet. That good lady therefore spent an impatient evening, devoured by her eagerness to be conversing sympathetically with the niece of a baronet. Next morning she could have dealt with the slowness with which the hours were passing in really unladylike language. At eleven o'clock a gentleman called to see her who proved to be a lawyer's clerk. With a brisk heartiness he presented her with a legal document which he explained was the writ in an action for slander brought against her by Mrs. Scarlet, and that the amount of damage claimed was £5,000.

Mrs. Busby-Glaisher was at first exceedingly annoyed, since she was doubtful whether it was quite good form to call on a lady who was bringing an action for slander against her. But presently it occurred to her that she might very well make the writ an excuse for calling earlier than the usual hour, to talk such a serious matter over at once, amicably; and she grew cheerful again. Then in came the limp and broken rector, bearing in his hand a similar writ which the brisk and hearty lawyer's clerk had just served on him.

Mrs. Busby-Glaisher treated the matter of the writs with a light, contemptuous cheerfulness. She assured him that they were merely the formal way of treating the matter; that people of position like the Scarlets did not air their grievances in the law courts. She ended by saying: "It's just a matter for a little friendly chat. I shall call on Mrs. Scarlet this afternoon and settle it. We shall be all the better friends for this little tiff; you'll see."

The rector went away striving to share her confidence; but Mr. Antony Scarlet's eyes, quiet and dangerous, kept rising before his mind. He felt that he needed comfort—comfort from his lawyer—and went to town.

When, outshining the rainbow in her magnificent apparel, Mrs. Busby-Glaisher knocked at the Scarlets' door, it was opened by the maid with whom she had been so diplomatically firm the night before.

The maid said: "My mistress said that if you had the brazen impudence to call, I wasn't to let you into the house. And the master has gone to town to see his lawyer about my bringing an action against you for calling me a shameless liar."

"I don't want any impudence from you, you impertinent slavey! Show me into the drawing-room at once, and tell your mistress I insist on seeing her!" roared Mrs. Busby-Glaisher.

The maid shut the door in her face, and left her planted on the steps. With her splendid firmness and in the very nick of time, Mrs. Busby-Glaisher curbed a fit of apoplexy and went home. She drank a strong brandy and soda, and sat down to consider other means of getting in touch with Mrs. Scarlet and becoming reconciled with her. Suddenly it flashed upon her that Mrs. Scarlet might be serious in her action for slander. She took the writ and the anonymous letter and went to town to her husband's solicitor.

Mr. Horsham, an old friend of her husband's, received her with the air of gloomy distaste she wrongly believed habitual to him. But as she told her story and answered his searching questions, he gradually grew cheerful; and at the end he said: "A disgusting business; a very disgusting business indeed. I suppose you want me to try to get this lady to take less than £5,000. She will be a fool if she does; and Bickersteth & Crumpton are not the fools to let her."

"What! Me pay £5,000!" cried Mrs. Busby-Glaisher.

"Certainly, you'll pay," said Mr. Horsham, almost with glee. "There isn't a chance of your doing anything else."

"Never! I'll fight the case through every court in England!"

"Then it will cost you ten thousand," said Mr. Horsham, scarcely able to restrain his joy at the detested lady's predicament.

"Nonsense! I don't believe it! Engage the best legal talent in England! At once!" cried his client.

"Pardon me. This is not the kind of business my firm would dream of touching. It would utterly destroy our standing in the profession," said Mr. Horsham.

He was firm in this refusal; and the face of the Mrs. Busby-Glaisher who left the office, screaming vituperation, was a rich purple. She came home, raging, to find a large gathering of the ladies of Pringle Hill in her drawing-room, and in the middle of them the pale and perspiring rector. The lawyer's clerk had been improving the shining hours by visiting them, frightening them, and bullying evidence out of them with his brisk heartiness. The rector had come in to tell her that his lawyer, too, had bidden him settle the case, and refused to defend it. The ladies, terrified by the lawyer's clerk, infuriated most of them by the thought that they had been misled into insulting an innocent lady, and the niece of a baronet at that, had been mercilessly berating him for a disgraceful scandal-monger. The raging Mrs. Busby-Glaisher turned the excited drawing-room into the scene of a battle royal; and when, after a storm of recriminations, she roared her revolting subjects out of the house, she sat down on the sofa to realize that her domination of Pringle Hill was shattered for years, maybe beyond recovery.

A fortnight later, as Mr. Antony Scarlet took up the two checks for £5,000 which his wife had just indorsed, he said: "I'm going to pay them into my account, Dolly. Your uncle said that if ever I could show him £10,000 of my own he'd raise your allowance from £500 to £1,500. Since, with the interest from this, we shall have a couple of thousand a year, we will leave these pleasant Pringle shades and take a flat in Mount Street among the people we know."

"Oh, how nice!" cried Mrs. Scarlet. Then she added, thoughtfully: "But I've been wondering what sort that horrid anonymous letter which enabled us to punish these detestable people."

"Ah, I wonder," said Mr. Scarlet; and he smiled a queer smile.

The door shut in her face.

HEALTH AND BEAUTY AIDS

BY MRS. MAE MARTYN.

A. D. S. You ask for a recipe for a greaseless face cream that can be made at home. I have had experience with a dozen formulas, but it is far the best of all, and it positively [illegible] age a growth of [illegible] of almozoin from [illegible] like that, and [illegible] water and two teaspoonfuls of glycerine stir briskly for a few minutes. If the almozoin is dissolved, let stand over night; in the morning it is ready for use. Use this almozoin cream as you would any other cream. You will find it beautifies [illegible] keeps the skin moist, smooth and pliable. It is exceedingly [illegible] soothing, and there is [illegible] for removal of surface wrinkles. It troubled with blackheads, yellow skin or muddy complexion, use massaging it takes out all pores and makes the skin firm [illegible] preventing return of the blackheads. Large pores are caused by [illegible]

Mrs. T. B.: You ladies will not seem to be properly fed will you be able to look your best as long as you are so stout. You can easily get rid of that flesh without any discomfort by drinking 4 ounces of patmola in big bottle hot water. Take a tablespoonful before each meal. This remedy is perfectly safe and harmless, but has worked wonders in reducing the weight of many women who got too fleshy in spite of their attempts to retain a stylish figure by dieting and exercising. Try this and you will find it an excellent remedy.

"Yours Truly": You confess to only 25 years of age and yet you will doubtless lose of your youthful complexion. It is your own fault if you do not look as well as you did five or six years ago. Your skin will respond readily to proper treatment. You can make an inexpensive complexion beautifier at home that clears and whitens the skin without use of powder or cosmetic. Get from your druggist four ounces of spermax, put it in a half-pint of rose water and add two teaspoonfuls of glycerine. Apply to hands, forearms and face with the palm of the hand, gently rubbing until dry. It will make a dark and oily skin clear and soft, storing and preserving girlish charm. Its use cannot be detected and it does not rub off the whole day long.

Wanda: Your eyes need a strengthening tonic to overcome redness and inflammation. They would not tire so easily from the glare of the sun if strong and healthy. Get from your druggist one ounce of crystos and dissolve it in one pint of cold water. Drop one or two drops in each eye, and it will relieve tired, dull, watery or inflamed eyes. Its continued use will strengthen weak eyesight. Do not wear spectacles until you have to; I think this tonic will postpone that necessity many years. Actresses and society women use crystos to brighten the eyes and give clearness and expression.

Mrs. H. M. R.: If you wish to evade the marks of approaching old-age as long as possible, retain your youthful [illegible] of countenance—in short, retain your good looks, you must first keep your blood free from impurities and your liver active. Then your complexion need not worry you. I use a home-made system tonic made as follows: Dissolve one-half ounce compound saltone in one-half pint water (hot) and not water to make a pint. Take a tablespoonful before each meal and you will be surprised how quickly and satisfactorily it purifies the blood, removes sallow skin pimples, gives a good appetite and clears the liver. This is the best remedy I know of at this time for sluggish feeling.

If you wish your hair to look [illegible] glossy, you should be very careful as to the kind of a shampoo you use. Only dry shampoos should never be used. Your hair will soon become dry and brittle under such circumstances, as it will take all the life out of it. You can always have hair that is using the very best of all safest shampoo by washing it in a teaspoonful of tar dissolved in a cup of hot water. Then rinse with clear water. This shampoo makes a fine, lasting lather and does very quickly without the danger of eye cut-ins coming from shampooing. It makes the hair soft, fluffy, easy to do up and relieves scalp irritations. Try this shampoo, as it is particularly fine for shampooing during the cold months.

P. L. M.: I know you will be pleased and happy at the chance for the better in your hair if you use regularly this inexpensive home-made quinine hair tonic. Get from your druggist one ounce of quinozoin, dissolve it in ½ pint of alcohol, and add ½ pint of cold water. Rub it into your scalp and hair roots once or twice a week and it will prevent dandruff and stop your hair falling out and becoming thin. It stops itching and keeps the scalp in healthy condition, thus promoting growth of the hair. No woman ever had long, fine and glossy hair unless she took proper care of it, and you must do the same if you, too, want to prevent yours from becoming thin and scanty.

L. D.: Nothing is simpler than the removal of superfluous or wild hairs on the face if you go about it right. I do not like the electric needle, and I have heard of a case where plain delatone did not prove satisfactory. Get an ounce of delatone from your druggist, mix a little of it with sufficient water to make a paste, apply to the surface from which you wish to remove the disfiguring hairs, let it remain two or three minutes, then wipe off and wash the skin thoroughly with warm water. Do not be discouraged if the hairs return after the first or second application. If they do come back they will be light, thin and straggly, and a further application of delatone will remove them forever. Delatone costs a dollar an ounce, but one ounce is all you will ever need.

SUMMIT STATION

Nettie Wilson spent a few days last week with her brother, Wilson Wilson and family in Pataskala.

C. A. Blaney has been appointed foreman of section No. 58 on the C. N. and D.

Mr. and Mrs. A. J. Hoskinson spent Saturday with relatives in Pataskala.

Misses Amy Rader and Gladys Peck visited Prof. Arthur Kennedy's school at Black Lick Friday afternoon.

Mrs. C. O. Gelles and children of Camp Chase spent Sunday with Mrs. Rader and family of Millersville.

Last Wednesday evening a merry party of twelve young women gathered at the home of Miss Pauline Tyler on South Main street to assist her in celebrating her twelfth birthday anniversary. A dainty luncheon was served. Miss Tyler was the recipient of a number of pretty presents.

Miss Lulu Tyler was in Newark on Monday.

A. J. Tyler spent Monday in Alexandria.

Mrs. Anna Sensabaugh and daughter Mary spent Monday with relatives in Columbus.

Miss Glorene Besse spent Saturday and Sunday with Miss Grace Dickens of Newark.

Oren Schadwick and family spent Sunday with relatives in Franklin county.

BLACK RUN

Mrs. Ella Ashcraft spent Friday night with her sister, Mrs. Mary Ashcraft.

W. H. Billman was at Newark on Friday.

Miss Cloe Denis spent Thursday night with Miss Annis Martin.

Mr. and Mrs. Waylan Ashcraft and Howard Ashcraft returned home Friday, after four weeks' visit with relatives at Macomb, Ill.

Mrs. George Underwood spent from Wednesday till Sunday with her daughter, Eva Billman, who is on the sick list.

Mr. Iora Myers spent Sunday at the home of Mr. and Mrs. Waylan Ashcraft.

Mr. and Mrs. Samuel Cessna and children are visiting relatives at this place.

Those who were at the home of M. H. Billman the past week were Mr. and Mrs. George Underwood, Mr. I. W. Underwood and daughter May, Newton Ashcraft, Coleman Underwood and Waylan Ashcraft.

Read the Want Columns tonight.

GRANVILLE

Granville, Nov. 23.—So much has recently been said regarding the works of the Mound Builders in Licking county, that a few words concerning the works in Granville township may not be amiss. Their works in this township are very numerous and interesting. Indeed in number and varied character are scarcely excelled anywhere, except by those in Newark township. Mounds of different sizes and heights and earthworks of every kind known to the historian originally existed here in great numbers. Numbers yet to be seen and traced are many, while many, many have disappeared entirely by the ravages of time and the plow, and live only in the memory of the oldest inhabitants. No particular care seemed to be taken to preserve these mounds and works. Wherever they have been in the way of the tiller of the soil, they have been ruthlessly plowed down or dug away. They are rapidly disappearing, but the memory of them will linger long and their greatness will go down in history. The traveler between this place and Newark will observe some of these mounds, a few yet pretty well preserved, and those probably the most interesting are located upon the hills that shut in the valley. The famous Alligator mound is situated upon the summit of a hill nearly two hundred feet high near this place. The shape and form of this reptile monster are distinctly presented, so that all admit, at the first glance, that it was undoubtedly intended to represent the alligator or American crocodile. Its entire length is two hundred feet. The greatest breadth of its body is twenty feet and its length between the forelegs and hind legs is fifty feet. The limbs are each twenty-five feet long. The head, foreshoulders and back have an elevation varying from two to five feet, while the remainder of the body averages considerably less. The head, limbs and tail gradually taper off to their termination. It is probable that this effigy was an object of worship, as the Moundbuilders were certainly superstitious and idolatrous race. It probably belonged to the same class of mounds as the "Eagle Mound" in the "Old Fort." The hill on which the mound is located has been plowed over for many years and of course the mound is much reduced in height.

Several young men who were engaged in shooting at a mark near the Raccoon creek, in the vicinity of Beaver Athletic Field, were responsible for some reckless shooting, as Maurice Williams can testify. He says that he was walking along the railroad when several loads of shot whistled close by him. Maurice says that he got out of that vicinity as quickly as possible.

Another canine came near receiving transportation to dog heaven Tuesday evening. William Jenkins, a well known young farmer living a short distance north of town, owns a bird dog that he values very highly. William was in the village Tuesday evening and the dog was playing in the street when he was struck by an auto and severely injured.

Mrs. Alice Ackley, wife of Mr. Jeremiah Ackly, one of the popular druggists in the village, together with her three children, have gone to Defiance, O., where they will spend Thanksgiving. Mrs. Ackley's brother, Edward Phelps, who resides in Muskogee, Oklahoma, will also be there for Thanksgiving.

Indian summer, that most delightful period of autumn, seems to have been forgotten by the weather man. However, it is not too late for him to send around about two weeks of the article as a sort of a prelude to the severe rigors of the long winter months.

PLEASANT VALLEY

Mr. and Mrs. J. D. Priest and children, Cecil and Ernest, spent the day Sunday at the home of W. C. Beckham, of Gohun.

Miss Lola Varner returned to her home here last Tuesday after spending several weeks in Newark.

Mr. and Mrs. George Iden and children, Ella and Charles, of near Fallsburg, spent Sunday at the G. W. Priest home.

Mrs. Perry Cullison is visiting her children, Mrs. C. E. Dunn and Mr. Carrie Billman of Newark.

The Planet Oil & Gas company has a derrick completed on the J. A. Moore farm and is ready to commence drilling.

Mrs. W. O. Beckham, of Goshun, spent Monday with her daughter, Mrs. J. D. Priest.

LICKING.

Mr. and Mrs. James Black spent Sunday at the S. T. Buckland home.

Mr. and Mrs. Karl Foster entertained with a dinner last Sunday for Mr. and Mrs. Howard Ford and Mr. and Mrs. R. L. Black.

Mrs. Conklin of Reynoldsburg spent Monday with Mrs. Charles Ruffner.

The children of Mr. Clarence Lawyer have all been sick with bad colds.

The Sunday school township convention will be held in the M. E. church in Hebron next Sunday afternoon and evening.

Mrs. Miller, mother of Mrs. Jane Watts, of near this place, died last Sunday morning and was buried on Wednesday in Kirkersville.

Mr. Ray McCall of Newcomerstown spent a couple of days last week with his sister, Mrs. R. L. Black.

Mr. and Mrs. Jay Frampton and daughter, Doris, were the Sunday guests of Mr. and Mrs. James Melick.

Mr. and Mrs. Howard Mizer and Miss Alma Van Kinkle spent Sunday with Mr. Joseph Oxley and family.

A little child of Mr. Ben Keevan of Newark was buried at this place last Tuesday.

The many friends of Miss Lulu Geiger will be pleased to know she is recovering after a recent operation.

Mr. Jack Hughes spent last Sunday at his home near Granville.

Mr. E. C. Howell spent Sunday with his son, Mr. Frank Howell of Columbus.

Miss Grace Oxley was the Sunday guest of Mr. and Mrs. Charles Oxley of Coshocton.

Miss Thresa Rinehart spent Sunday with her cousin, Miss Rosamund Rinehart.

Miss Viva Orr spent last Sunday with her sister Maud at Taylor's Bridge.

Mrs. Mack Miller spent Friday with Mrs. Wm. Frampton.

Mr. Walter Berry is moving his family on Mr. E. C. Howell's farm.

Mr. and Mrs. R. A. Rinehart spent Sunday with Mr. and Mrs. Neverson Wright of Mt. Pleasant.

Mr. and Mrs. John Wilson and children spent Sunday as the guests of Mr. George Hughes and family.

Mr. and Mrs. V. M. VanWinkle spent Sunday with Mr. and Mrs. Joseph Oxley.

Mr. and Mrs. E. C. Howell attended the funeral of their niece, Mrs. Blanch Mavis, at Denises, on Thursday.

CURES RHEUMATISM

If It Don't You Can Get Your Money Back, Says Evans' Drug Store.

Now when Evans' Drug Store, the well known druggist, makes such an offer as that, where, Oh where, is the man or woman full of Uric Acid poison, which is the same as Rheumatism who is going to turn it down?

Evans' Drug Store has sold a whole lot of Rheuma these last few months and if it didn't do as advertised, he could not afford to make the offer.

Here is more proof: Porter Smith, Dobbin, W. Va., writes: "I have been a great sufferer from rheumatism for about 26 years and the disease had become chronic. I began taking Rheuma with little faith in its virtues but was better from the first day I began its use and at this time have no more pains."—Feb. 20, 1910.

Rheuma never shirks its duty. It begins with the first dose to act on the kidneys, liver, stomach and blood and to eliminate rheumatic poison from the whole system. 50 cents at Evans' Drug Store, or mailed by the Rheuma Co., Buffalo, N. Y. Send for free trial bottle.

$10 to $100

From One Month to One Year

— ON —

Furniture, Pianos, Horses, Wagons, or Any Good Chattel Security

All goods remain in your possession. Weekly, semi-monthly or monthly payments.

If You Need Money

Come in and talk the matter over, our business is strictly confidential. A letter or a 'phone call will receive our prompt attention.

New York Finance Company

14 1-2 N. Second St. Cit. Phone 698

and How to Reach a Green Old Age

Keep the bowels regular and liver active by systematic use of **Schenck's Mandrake Pills**, and you will escape all serious illness. They cure stomach and liver disorders—dyspepsia, indigestion, sick headaches, malaria, heartburn, jaundice, flatulence. **Used and proved 70 years. Wholly vegetable**—absolutely harmless—plain or sugar coated 25c a box. Sold everywhere. **Send for the free book** and diagnose your own case.

Dr. J. H. SCHENCK & SON, Phila., Pa.

SOME TURKEYS LOOK GOOD

IN THE BARNYARD

Some Shoes Shine Best

IN THE WINDOWS

But we want our customers to believe in our windows, and therefore, make our exhibits from stock.

Look them over the next time you pass—or, come inside and see them at close range.

A Good Slice of Turkey and a Strong Pair of Crawford Shoes

Will "get you by" a Thanksgiving day and no mistake. You can probably be thankful for a lot of things—WE ARE THANKFUL THAT SO MANY PEOPLE KNOW WHAT GOOD VALUES AND GOOD SHOES ARE AND THAT THEY BUY THEM AT

THE SAMPLE BOOT SHOP

NO. 9 S. THIRD ST. WHERE QUALITY COUNTS.

JUST THINK OF IT!

BY EUNICE WARD

"The stocking of an elephant would be so very wide"
Says Jack "that Santa Claus could put a lot of things inside.
I'd like to be an elephant till Christmas has gone by,
One stocking would be pretty nice, and *four* of them—oh my!

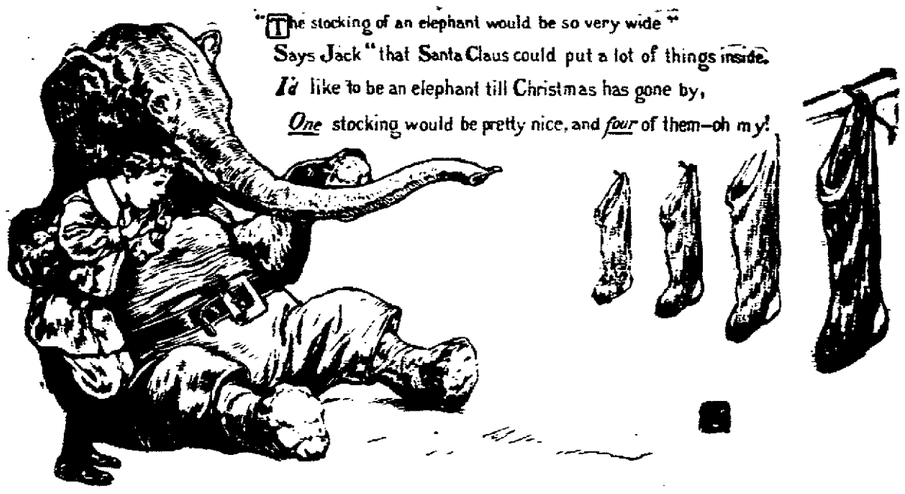

(From the December St. Nicholas. Copyright 1910. The Century Co.)

In Just Five Months

WYETH'S SAGE AND SULPHUR HAIR REMEDY

Grew a Full Growth of Hair on a Bald Head

Here's the Proof

For two or three years my hair had been falling out and getting quite thin, until the top of my head was entirely bald. About four months ago I commenced using Sage and Sulphur. The first bottle seemed to do some good and I kept using it regularly, until now I have used four bottles. The whole top of my head is now thickly covered with hair and it keeps coming in thicker. I shall keep on using it a while longer, as I notice a constant improvement.

STEPHEN BACON,
Rochester, N. Y.

STATE OF NEW YORK, County of Monroe } ss.

Stephen Bacon, being duly sworn, says that he has read the statement above annexed and that the contents of said statement are true.

STEPHEN BACON.

Sworn to before me this 31st day of July, 1908.

HENRY W. HALL,
Notary Public.

The birthright of every man, woman and child—a full, healthy head of hair. If your hair is falling, if it is full of dandruff, or if it is faded or turning gray, it is diseased and should be looked after without delay.

WYETH'S SAGE AND SULPHUR HAIR REMEDY, a true Hair Tonic and Restorer, removes dandruff in a few days, stops hair falling in one week, and starts a new growth in a month.

Wyeth's Sage and Sulphur does not soil the skin nor injure the hair; but it is an ideal hair dressing that will restore faded and gray hair to natural color and keep the hair soft and glossy.

50c. and $1.00 a Bottle—At all Druggists

Or Sent Direct, Express Prepaid, Upon Receipt of Price

Wyeth Chemical Company, 74 Cortlandt Street, New York City, N. Y.

FOR SALE AND RECOMMENDED BY FRANK D. HALL, DRUGGIST

READ THE WANT ADS ON PAGE SIX TONIGHT.

DISSOLUTION SALE

TUESDAY NOV. 22

The firm of J. P. Lamb & Co. has been dissolved. K. F. Schultz retiring on account of his health. J. P. Lamb will continue the business at the old stand, 242 North Fourth street, and pay all bills against the firm and receive all accounts due the firm.

This being my thirtieth year in the Meat and Grocery Business, and as my motto has always been "the first to drop and the last to raise prices," the time has come for the drop, and here it is:

Buy now, as I cannot guarantee how long the Trusts will keep hands off.

MEAT DEPARTMENT

I have bought a nice lot of Home-Raised Steers and Heifers, none over 18 moths old, that I am selling at the following prices:

Sirloin and Porterhouse Steak, trimmed to order, per lb. 15c
Round Steak, per lb. .. 12½ to 15c
Chuck Steak 10c
Rib, Chuck and Shoulder Roasts, per lb. 10c
Veal, per lb. .... 12½ to 18c
Boiling Meat, per lb. ... 6c, 8c, 10c
Pork Boil, per lb. 10c
Pork Chops, per lb. ... 12½ and 15c
Fresh Shoulder, per lb. 12½c
Fresh Hams, per lb. 14c
All-Pork Sausage 15c
Pure Lard (home rendered) 15c
Compound Lard, per lb. 12½c
Cal. Hams, per lb. 12½c
Regular Hams, per lb. 15c
Bacon, per lb. .... 16c to 22c
Boiled Hams, per lb. 25c
Dried Beef, per lb. 25c
Mince Meat, 3 lbs. for 25c
Chickens, each .... 40 to 60c
Eggs, per doz. 30c
Country Butter, per lb. 32c
Creamery Butter, per lb. 37c
Process Butter, per lb. 33c
All Bakers Bread, per loaf 4c
Fresh Crackers, Star butter and oysters, per lb. 8c

GROCERY DEPARTMENT

I can save you from 3 to 10 cents per pound on your coffee.

This Coffee is bought green from the importers and Fresh Roasted daily at the store, and every pound is guaranteed to please you, or your money back.

Golden Dio, per lb. 15c
Straight Bourbon, per lb. 18c
Special Blend, no better, per lb. 20c
Teas, per pound .... 25 to 60c
25-lb. sack Red Letter Arbuckles' Granulated Sugar. $1.25
Best Flour made in Newark, large sack, 1-4 bbl. $1.25
Spring Wheat Flour, small sack, 1-8 bbl., ... 80c
New Corn Meal, per lb. 2½c
New Pure Buckwheat, per lb. 4c
New Hominy, per lb. 2½c
New Hand-picked Soup Beans, per lb. 5c
New Lima Beans, per lb. 8c
AllScrap Tobacco, 6 pkgs 25c
Naphtha, P. & G., Ivory, Easy Task Soaps, 6 bars for 25c
Lenox Soap, 8 bars for 25c
Good Laundry Soap, 10 bars for 25c
16-oz. bottle Catsup 9c
Cal. Bucket Syrup 30c
Potatoes, per bushel 65c
Sweet Potatoes, per bu. 75c
Cabbage, per lb. 1½c
Cranberries, 2 qts. for 25c
Onions, per peck 25c

And all other goods at the same low prices.

COMPARE THESE PRICES WITH WHAT YOU HAVE BEEN PAYING.

If it saves you money send in your orders as soon as possible, as the prices are subject to the wholesale market changes. I carry a full line of Groceries, Fresh and Salt Meats, Fruits, Vegetables and everything kept in a first-class market, at the lowest prices. I furnish you prompt delivery to all parts of the city and guarantee square dealing. I handle no junk, and put out no baits, but sell every article on its merits, or your money back. Send in a trial order and be convinced as others are that have traded with me for thirty years. My personal attention given to all orders. Store open from 6 a. m. to 6 p. m.

Both Phones No. 16. 242 North Fourth St., Head of Hoover St.

J. P. LAMB

The Meat, Grocery and Coffee Man

WELSH HILLS

Messrs. Wilson Furbee and Dan Keller are making a two weeks' trip in Virginia.

Mrs. Carey Evans returned home Sunday after spending a week at the home of her parents near Granville.

Preaching services were held here Sunday afternon at 3 p. m. instead of 11 o'clock, as Rev. Spencer preached the funral of Mr. James Wertz at that hour.

Mrs. Dan Keller attended the funeral of her step-mother, Mrs. Reese, of Columbus, Saturday.

Mr. Thomas Dudley of Newark, spent Sunday at the home of Mr. D. L. Evans.

Misses Clara and Stella Pittsford spent Saturday and Sunday with their sister, Mrs. Mabel Lampson of Utica.

Mr. D. E. Williams, of Columbus visiter his mother, Mrs. Esther William, Saturday.

Mrs. Furbee, who has been on the sick list for several weeks is not much better.

The box social given at Welsh Hills school house on Friday evening was well attended.

FARMER'S WIFE HAD HEAP TO DO

Mrs. Shepherd Was in Bad Shape When She Could Not Stand on Her Feet.

Durham, N. C.—"I am a farmer's wife," writes Mrs. J. M. Shepherd, of this city, "and have a heap to do."

"Four months ago I could not stand on my feet, to do anything much, but at this time I do the most of my work. I took Cardui and it did me more good than all the doctors.

"You don't know half how I thank you for the Cardui Home Treatment. I wish that all women who suffer from womanly trouble would treat themselves as I have."

Ladies can easily treat themselves at home, with Cardui, the woman's tonic It is easy to take, and so gentle in its action, that it cannot do anything but good.

Being composed exclusively of vegetable ingredients, Cardui cannot lay up trouble in your system, as mineral drugs often do. Its ingredients having no harsh, medicinal effects, and being non-poisonous and perfectly harmless, Cardui is absolutely safe for young and old.

Ask your druggist. He will tell you to try Cardui.

N. B.—*Write to:* Ladies' Advisory Dept., Chattanooga Medicine Co., Chattanooga, Tenn., for *Special Instructions*, and 64-page book, "Home Treatment for Women," sent in plain wrapper, on request.

FIRE SALE TOMORROW AT STEPHAN'S. 27tf

LOCK

Dallas Carver visited with Mr. and Mrs. Wash Owings of Centerburg, part of last week.

Jeff Trout visited with his sister, Mrs. Buxton of Newark one day last week.

Marie Dustin and Barabara Looney returned home Monday from a visit with Mr. Looney and family of Gallion.

Mr. and Mrs. Frank Quick called on Mrs. Hall of Croton Saturday.

Newton Shultz was at Utica Tuesday on business.

Mr. and Mrs. W. D. Sloughton were Columbus visitors Friday.

Mrs. Sarah Douglass was called Friday to the bedside of Mrs. Rebecca Hall of Croton, who is seriously ill

Mabel Brezill, who has been ill the past four weeks of nervous trouble is improving.

Rev. E. J Converse was entertained Sunday by T. D. Petkins and family.

Dallas Carver left Saturday for a visit with relatives at Homer, Utica and Newark.

Every man has his field of usefulness, but the trouble is he can't build a fence high enough to keep others out.

ESSAYS ON THE PUBLIC LIBRARY BY STUDENTS

The following are extracts from essays on public libraries written by freshmen of the class in city government in the high school. It gives some idea of the interest taken by the children of the city in our public library and their appreciation of its advantages. We may hope to see a large and well-equipped library, well-supported, in the next decade, when these boys and girls are men and women.

Public Libraries, A Boy's Essay.

Public libraries are the chief means of education for the masses. Let boys go to school. Libraries strengthen and further their education. Some may say that the public schools are the chief means of education. But there are many more people who go to the public library than there are who go to the public schools, besides nearly all the school children go to the library. Some go for reference work and some for miscellaneous reading. The books of reference that are kept at a public library are usually the best and the books of fiction are of a kind, that it will not hurt anyone to read. Everyone should take an interest in the public library and should do all in their power to help keep it up. Every city of a size that is large enough to support one, should have a public library, as it may be the only way the poor people can keep up with the times. If only a few cities had libraries, you could soon notice the good it was doing for those cities. Libraries should be open on Sunday, as this may be the only day that some people have time to read, and it might be the cause of keeping some men, and women too, out of saloons and other places where they should not go. I think a city that calls itself an enterprising city, truthfully, must have a good public library. If it has none it is not an enterprising city.

A Girl's Essay on Public Libraries.

"It seems to me that public libraries are the most beneficial and loveliest things imaginable. For a poor boy, who has to work during the day, it is a chance for education. He can get books at the library and study at night with no cost whatever. For one who seeks pleasure, what is nicer than a good book to read. To me it seems to be the most entertaining thing there is. Our library here is not a fine one, but it is lovely as it is, and is fast improving. If we want references, we can usually find them there."

Extracts From Essays.

"Libraries are very helpful to cities. There are different kinds of libraries. Some are traveling libraries and are sent out to other cities from a center. Some people think that if a city had a college instead of a library it would be better, for the boys and girls. I think a library is better for some people can't afford to send their children to college, and they can all use the library."

"Newark has not a very big library, but it has grown rapidly. Newark could have a building if it would furnish the lot for Mr. Carnegie. But the people think they can't afford to give ten per cent to it each year, and they hope some one will give them money enough to build a library."

"In Homestead, Pa., there is a large library given by Mr. Carnegie. There are also connected with it a swimming pool, bowling alley, auditorium. In the reading room are cushioned seats. There is also a large tennis court. If every city had a library and amusements like these there would be fewer boys and girls on the streets at night."

"Every city ought to have a public library, so that men that work all day could get there and read instead of loafing around a saloon."

"I think that Newark should have a much larger public library. I think that Rigel park should be turned into a public playground and that they should have a library there."

"There are few cities of any size now without a public library under municipal control. These libraries are a great help to the people who are compelled to work and cannot go to school. The largest library is in Paris, of 2,000,000 volumes, next largest in London. Andrew Carnegie has paid for the erecting of many hundreds of library buildings in cities all over the country. The library of Congress, and the Boston library are the finest in the United States."

"Libraries are very important in the schools and outside of the schools. School children can look up interesting [illegible] subjects. Sick people can send for books to read, to take away the unhappy thoughts."

"We have a very good public library in Newark, but it could be improved greatly. I think if the house just west of the High school was removed and a nice library erected there with flower beds and a beautiful lawn around it we would have something to be proud of."

"Libraries are public buildings where people go and get books to read, and they are managed by a librarian appointed by the mayor. A good many libraries have started like this. Andrew Carnegie [illegible] a city [illegible] will buy books [illegible] a good building, on [illegible] agreement [illegible] the city keep it up. But if cities [illegible] to get many more [illegible] better have [illegible] it, for Andrew is not going to [illegible] much longer. A good many working men only [illegible] in comfortable [illegible] after work, where they can have good reading [illegible] lots of them could not afford to [illegible] papers come to [illegible] home daily, [illegible] it costs too much. So a public library does much good to the city and the people are proud of it."

Tonsiline Prevents Quinsy

The Germs which cause Quinsy reach the deeper seated tissues by absorption through the tonsils, causing the horribly painful inflammation which results in suppuration. Quinsy is simply a development of Sore Throat to which some people are peculiarly subject. With them, a tedious or neglected Sore Throat terminates in Quinsy. With them, a quickly cured Sore Throat means Quinsy avoided and nothing else cures Sore Throat as quickly and surely as TONSILINE.

Many such letters as the above prove TONSILINE'S value in preventing Quinsy.

Gentlemen:—I have been subject to Quinsy for the last fifteen years and have simply had to suffer from ten days to two weeks with it at every attack, never having been able to find a preventive, until I commenced using TONSILINE.

Up until a year ago I had ten attacks of Quinsy, but have been able to avoid it twice since that time by the use of a 25 cent bottle of your remedy. Hoping that others similarly troubled will profit by my experience, and thanking you for what your TONSILINE has done for me, I remain, Yours very truly, E. T. KEENAN, Chief Clerk Auditor's Office, C. A. & C. Ry., Cleveland, Ohio.

Sufferers from Quinsy should always have TONSILINE ready for instant use on first sign of Sore Throat. 25c. and 50c. Hospital Size $1.00. All Druggists.

THANKSGIVING SERVICES.

There will be Thanksgiving services at the Trinity A. M. E. church Thursday morning at 11 o'clock. Sermon by the pastor, Rev. J. D. White. The Stewardes will serve dinner beginning at 7 p. m. and continuing through until 8 o'clock at which time the Willing Workers will render a beautiful play. Admission, 10 cents. The dinner will be served with turkey.

The Gilden Sisters, the London Swells, at the Orpheum Theatre This Week

Itch! Itch! Itch! Scratch! Scratch! The more you scratch the worse the itch. Try Doan's Ointment. It cures piles, eczema, any skin itching. All druggists sell it.

FIRE SALE TOMORROW AT STEPHAN'S. 27tf

AMUSEMENTS

LAST NIGHT'S SHOW.

Two of the shows in last year's repertoire was put on by the Nancy Boyer Stock company at the Auditorium theatre on Tuesday and both performances saw crowded houses.

For the matinee "A Woman's Hour" was selected. This is Adelaide Thurston's former play and Nancy is of the star's type of beauty and her portrayal of "The Woman" was just as pleasing as Miss Thurston's conception.

The evening show "Sweet Clover," is an entertaining drama with lots of comedy and the entire company was at its best. This is the first time that Arthur Clatterton has been seen in either play and he materially strengthens the presentation of the play. Every part was well assigned and the new members of the company are fast becoming favorites with Newark audiences.

THE ORPHEUM.

Another strictly high-class and refined entertainment is to be seen at the popular Arcade playhouse this week. A vaudeville bill headed by Mr. Lernoda McCree in a very clever skit, "The Man from Denver," who has just closed a successful tour over the Keith and Proctor circuit. The company puts all the ginger in one act, of three scenes. There is first shown Ruby Belle, an adventurer in her apartments at 4 o'clock in the afternoon and an hour later a scene in China town, which never fails to make a hit. One hour later the adventurer is back in her own apartments. Marion Wallace assumes the Ruby Belle character and does her work well. Mr. Billie Capoleon plays the part of Cedar Green, victim of the adventuress, and he has some very funny lines to carry out. But the dope fiend is the leading role played by Lernoda McCree, and should be seen by everyone, for it is a great character and such a character may be seen on the streets of New York city today in real life.

The Gilden sisters, the London swells, in a high-class novelty dancing act, who are touring this country for the first time, are making a decided hit. The Lompe brothers, in their rural comedy sketch, entitled "Si and His Maple Maud," are a big laughing hit of the show. They are amusing the little ones as well with their good, clean comedy.

Miss Winifred Stewart is very pleasing in her neat and refined singing specialty.

Orpheumscope has another feature film.

Buy your Cut Flowers and Bulbs of Kent Bros., florists and seedsmen, 20 and 22 W. Church St. 19d4

FRUIT TREES.

150,000 apple trees, 100,000 peach trees. All kinds trees and plants. Free catalogue. Freight prepaid. Safe arrival and satisfaction guaranteed. Salesmen wanted. Special prices on early orders. W. T. Mitchell & Son, Nurserymen, Beverly, Ohio.

Audition is the sworn foe of contentment.

The man who has the wool pulled over his eyes is generally fleeced.

Women Who Doubt

the ability of Lydia E. Pinkham's Vegetable Compound to cure female ills are requested to write to any or all of the women whose correct names and addresses are given below, and see what they say — you are not obliged to take our word for it — ask the women who know from personal experience that Lydia E. Pinkham's Vegetable Compound can and does cure female diseases.

Alabama.
Goshen=Mrs. W. T. Dalton, Route No. 3.
Arkansas.
Chester=Mrs. Ella Wood.
Connecticut.
Willimantic=Mrs. Etta Donovan, Box 229
Hartford=Mrs. H. Ruther, 131 Standish St.
Georgia.
Ocilla=Mrs. T. A. Cribb.
Idaho.
Woodside=Mrs. Rachel Johnson.
Illinois.
Danville=Mrs. H Hinrichs, 1001 E. Main St.
Flora=Mrs. Henry Leiseberg, 745 Adams St.
Blue Island=Mrs. Anna Schwartz, 222 Vermont Street.
Mozier=Mrs. Mary Ball.
Burton View=Mrs. Peter Langenbohn.
Chicago=Mrs. M. Gary, 1729 N. Ridgewar Ave.
Chicago=Mrs. Harriet Janetzki, 3035 Lyman St
Indiana.
Indianapolis=Mrs. A. P. Anderson, 819 Highland Ave.
Winchester=Mrs. May Deal.
Lindley=Mrs. May Fry.
Salem=Mrs. Lizzie S. Hinkle.
Vincennes=Mrs. Syl. B. Jerauld, 508 N. 10th Street.
Pendleton=Mrs. May Marshall, R. R. No. 44.
Dyer=Mrs. Wm. Oberloh, R. F. D. No. 1.
Iowa.
Jefferson=Mrs. W. H. Burger 700 Cherry St.
Glenwood=Mrs. C. W. Dunn.
Dixon=Mrs. Bertha Dierksen.
Creston=Mrs. William Seals, 506 Summit St.
Kansas.
Kinsley=Mrs. Stella Gifford Beaman.
Delphos=Mrs. Nellie Moslander.
Dexter=Mrs. Lizzie Scott.
Roseland=Mrs. Mary Vanderbeck.
Kentucky.
Alton Station=Mrs. Emma Bailey.
Bardstown=Mrs. Joseph Hall.
Noah=Mrs. Lizzie Holland.
Louisville=Mrs. Sam Lee, 3037 4th St.
Louisiana.
Chenerville=Mrs. J. W. Stanley.
New Orleans=Mrs. Blondeau, 1825 Camp Place.
Trout=Mrs. Lutishia S. Mattox.
Maine.
Pittsfield=Mrs. W. E. Huff, R. F. D. No. 3.
Prentiss=Mrs. Orrie McAlpine.
Lewiston=Mrs. Henry Cloutier, 56 Oxford St.
Rockland=Mrs. Will Young, 6 Columbia Ave.
Portland=Miss Minnie Wibe, 161 Pine St.
Union=Mrs. Elmer A. Messer.
Maryland.
Baltimore=Mrs. L. A. Corkran, 1803 E. Chase Street.
Hampstead=Mrs. Jos. H. Dandy.
Westwood=Mrs. John F. Richards.
Massachusetts.
Huntington=Mrs. Mari-Janette Bates, Box 154
Worcester=Mrs. Dosylva Cote, 117 Southgate Street.
South Boston=Mrs. Geo. S. Juby, 802 E. 5th St.
Michigan.
Detroit=Mrs. Predmore, 39 Markey St.
Paw Paw=Emma Draper.
Morenci=Mrs. Belva L. Evison, R.F.D. No. 2.
Scottville=Mrs. J. G. Johnson, R F.D. No. 3.
Lapeer=Mrs. F. C. Kurzhals, R. F. D. No. 4.
Minnesota.
Tenstrike=Mrs. George W. Cox.
St. Paul=Mrs. B. M. Schorn, 1083 Woodbridge Street.
Mississippi.
Plattsburg=Mrs. Verna Wilkes, R.F.D. No. 1.
Missouri.
Stanrock=Josie Ham, R. F. D. No. 1, Box 22.
Marshall=Mrs. Will Bizelon.
Lamo=Mrs. A. C. DaVault.
Louisiana=Mrs. Bertha Muff, 30 N. 4th St.
Westboro=Mrs. Susie Templeton.
New Jersey.
Weehawken=Mrs. H. Price, 537 Bergenline Av.
Milford=Mrs. Geo. Jordy, Route No. 3, Box 48.
Carlstadt=Mrs. Louis Fischer, 32 Monroe St.
Camden=Mrs. Tillie Waters, 451 Liberty St.
New York.
Patchogue=Mrs. Walter E. Budd.
Brooklyn=Mrs. Peter Gaffney, 548 Marcey Av.
Dewittville=Mrs. A. A. Giles.
Cornwallville=Mrs. William Boughton.
Kingston=Miss Elsie J. Fuller, 174 Pine St.
Elmira=Mrs. Elissa Green, 601 Tuttle Ave.
Brooklyn=Mrs. J. J. Stewart, 1469 Fulton St.
North Dakota.
Deisem=Mrs. F. M. Thorn, Box 4.
Emerlin=Mrs. T. H. Simonson, Box 404.
Ohio.
Bellevue=Mrs. Edith Wieland, 238 Monroe St.
Cincinnati=Mrs. E. H. Maddocks, 11 Farrell's Court.
Mogadore=Mrs. Lee Manges, R. F. D. No. 10.
Payton=Mrs. F. K. Smith, 421 Elm St.
Glouster=Mrs. Annie Bailey, R.F.D. No. 1.
Clyde=Miss Mary E. Craft.
Oklahoma.
Bartlesville=Mrs. Woodson Branstetter.
Oregon.
Joseph=Mrs. Alice Huffman.
Aurora=Mrs. Fred Yohann.
Pennsylvania.
Cresson=Mrs. Ella E. Aikey.
Phila.=Mrs. J. P. Johnston, 2213 Ferson St.
Beaver Falls=Mrs. W. P. Boyd, 2410 8th Ave.
Fairchance=Mrs. Idella A. Dunham, Box 152.
Erie=Mrs. J. P. Endlich, R.F.D. No. 7.
Tennessee.
Christiana=Mrs. Mary Wood, R.F.D. No. 3.
Texas.
Jonesboro=Mrs. J. T. Lawrence.
Virginia.
Hayes Store=Miss Annie Dunston.
Norfolk=Mrs. Frank Kucht, 243 Fenchurch St.
Washington.
Creston=Mrs. Chas. B. Anderson, Box 52.
West Virginia.
Parkersburg=Mrs. Emma Wheaton.
Wisconsin.
Pound=Mrs. Herman Sieth.
Laona=Mrs. Louis Beaudoin, Box 36.

The above names were selected at random from thousands who have been benefited by Mrs. Pinkham's famous medicine, and no reward whatever is given them for the use of their names. **Ask them what they think of Lydia E. Pinkham's Vegetable Compound.**

Nervous Debility

Home Cure For Men - Free

No man need suffer longer from Nervous Debility, Decline, lack of Strength, failing vigor or weakness peculiar to men. A remarkable prescription from one of the oldest and ablest physicians in the country is curing thousands. For convenience, this treatment is put up in packages which retail by the druggist at one dollar, or six packages for $5, under the trade name Wade's Golden Nervine.

The well known druggist, W. A. Erman & Son, who has obtained the agency for this locality, gives a WRITTEN GUARANTEE to cure or refund the purchase price. Every man who wishes to regain his strength and virility and be well and strong again, should call on the druggist at once and ask about the guarantee on this remarkable treatment.

Wade's Golden Nervine is a simple vegetable compound, which produces marvelous results, and contains more vitalizing and restorative properties than any other known treatment. To those remote from the druggist it will be sent by mail, in plain package, on receipt of price.

FREE — A free trial package, with booklet and full particulars will be mailed to all who write, enclosing six cents stamps, addressing GEM MEDICINE CO., Dept. N, St. Louis, Mo.

Sold by W. A. Erman & Son, 14-16 Arcade, corner Main and Union sts., and 359 E. Main st.

PENNSYLVANIA STATION

In New York City's Busiest Spot

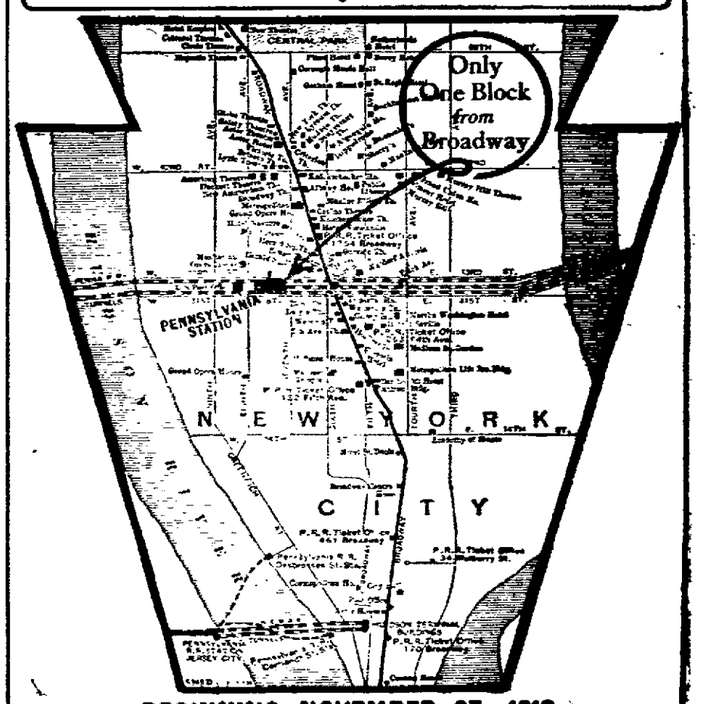

BEGINNING NOVEMBER 27, 1910

New York Trains Over Pennsylvania Lines

Arrive at and depart from Pennsylvania Station

If You Want to Buy or Sell Anything Try

ADVOCATE WANT ADS.

3 LINES 3 TIMES 25 CENTS.

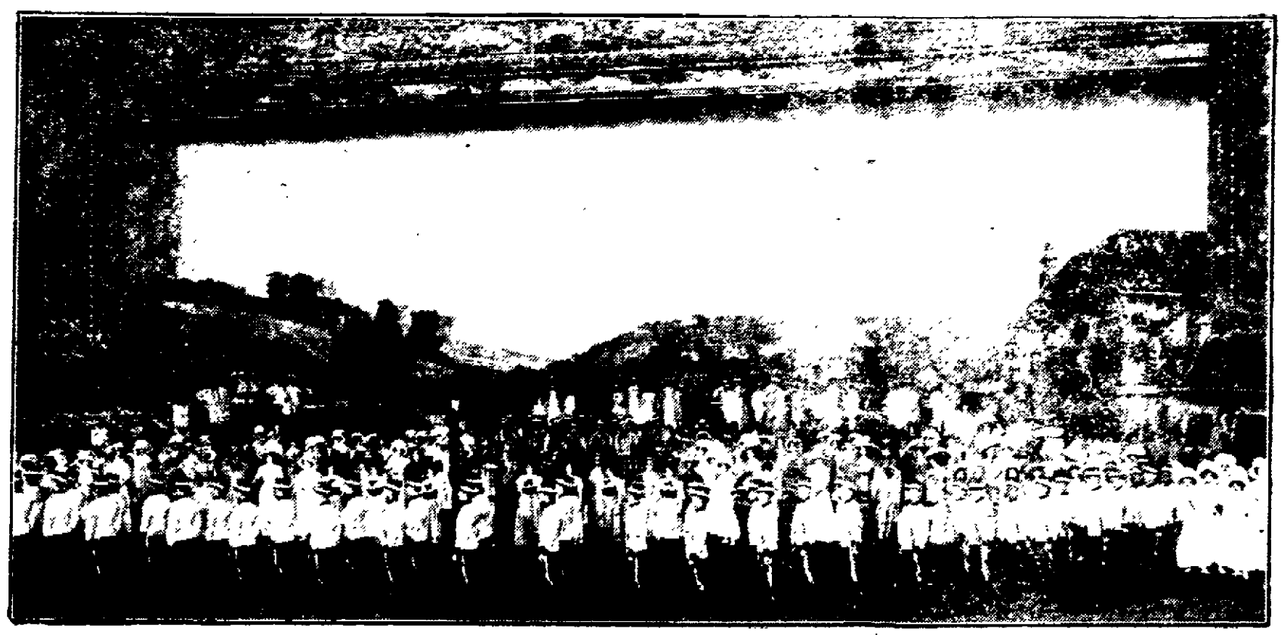

SCENE OF THE INTERNATIONAL CUP AT THE NEW YORK HIPPODROME.

Our Store will be closed all day Thanksgiving Day

The Griggs Store

PYTHIANS MAY ERECT NEW HOME

Several Propositions to Be Considered by Newark Knights in the Immediate Future.

The Knights of Pythias of Newark have the building bee in their bonnet now and are considering several propositions presented by the Pythian Castle Company, to decide as to what action will be taken. The order owns a lot 100x200 feet on East Main St., where Mr. James H. Smith and family formerly lived, and on which some desire to erect a temple that will stand as a monument to the order. Two suggestions as to building there have been made. One is that a three-story building be erected, with business rooms on the first floor, club rooms on the second and lodge rooms on the third floor. The other is a two-story building with a basement, the latter to be used as a public hall and for a dance hall, the first story for club rooms and the second story for lodge purposes. In connection with this it was also suggested that the building be only 50 feet wide, thus leaving a 50-foot lot along the building that could be beautified with shrubbery and flowers.

The third proposition is of a more practical nature and has a business and financial feature to it that, if worked out, would result in giving the two lodges a fine income within a comparatively few years. An option for a limited time has been secured on the lot where the Adams Express office is located, and if the Pythians decide to take it, a 99-year lease can be secured, with purchase privileges at intervals. The prospective plans of building embrace a three, four or five-story business block 44 feet wide and the length of the lot, the heighth of the building to be determined by the requests for room by prospective tenants. The difference in the cost of erecting the buildings on the two places, together with the fact that one would be on leased ground and the other on their own lot, as well as the difference in the financial returns, have set the members of the lodges to considering which proposition is the better, and during the next 3 days (the time for which the option runs) the matter will be up for discussion both on the streets and in the lodge rooms. It is likely that the meetings of both lodges will be well attended for the next few weeks by the members interested.

Our Store Will be Closed all Day Thanksgiving

Watch Friday's Paper for Announcement of Our Great Annual Winter Sale Which Begins Saturday Morning

Meyer & Lindorf
NEWARK, OHIO

Our Neckwear is a credit to all of us.

Manufacturer Ourselves And You.

See Window Display

HERMANN THE CLOTHIER.
"The Store Where Quality Counts"

LECTURE GIVEN BY LADY COOK LAWS AND MORALS

A lecture on "The Need of Revising Morals and Laws," by Lady Cook (Mrs. Tennessee Claflin) of Licking county, has just been published by Hayman, Christy & Lilly, Ltd., 113 Farrington road, London, England. The theme is one with which the fair lecturer's well-known name has been associated for more than forty years; and in this remarkable lecture she adduces many weighty arguments in proof of the necessity of revising certain of laws and improving our code of morality.

"Vanity Fair," referring to the lecture, says in part: "To parents it will be something of a revelation, and they will do well to study it; for, from those who sit in the seats of the mighty down to the humblest, all can learn valuable lessons from it. The lecture marks the apogee of the career of one who has devoted her long life to the betterment of her sex—one who will be always gratefully remembered as the most indoubtable, insistent, and continuous champion of woman's cause. As a first edition, 50,000 copies of the lecture have been printed, and other large editions will, it is anticipated, be required. It is not uninteresting to note the fact that copies for review will be sent to the press of the whole world."

What Manoline Does

It heals eczema, chapping, chafing, burns, scalds, cracking and itching.

Manoline is a skin helper, brings glow, health, comfort, delightful and beneficial after shaving.

Keeps the hands smooth, soft and firm. There are many uses for Manoline that you'll learn after you start using it.

Manoline costs 25c., instead of One or Two Dollars, and there's skin health and comfort in every tube.

THE ARCADE DRUG STORE
W. A. ERMAN & SON.
Where you get what you want.
Branches,
405 W. Main, 359 E. Main St.
45

THE ADVICE OF A FRIEND

Given to These Who Need It.

San Francisco, Cal.—"To anyone who is run-down, or who needs a good blood purifier, I want to recommend Vinol, the great cod liver and iron tonic. I was run-down, feeling badly, and only weighed about 140 pounds. I took a course of Vinol—it purified my blood, gave me a fine appetite, and built me right up. Now I am well and strong, weigh 175 pounds, and, in fact, never felt better in my life." John S. Charles, 3264 17th St., San Francisco, Cal. (We guarantee this testimonial to be genuine).

Vinol is a delicious combination of the health-giving properties of the cod's liver, with the grease eliminated, and tonic iron added, blended in a mild medicinal wine.

If your blood is poor or sluggish your appetite poor, your digestion weak or your vitality not up to the standard, or if you are suffering from chronic coughs, colds or bronchial troubles, try a bottle of Vinol with the understanding that your money will be returned if it does not help you. It could not do what all these people claim for them if it was not honest. F. D. Hall, druggist.

Auditorium Theatre

All This Week

10	NANCY BOYER and her excellent stock organization.
20	Thursday Mat—Clothes. Thursday Eve—Richest Girl.
30	Prices Matinee 10, 20, 30c. Night 10, 20, 30, 50c
50	

Good Warm Overcoats are in great demand now. The new browns, grays and drabs that mark the season's popular shades are ready for you to select from at EMERSON'S, Cor. Third and Main.

Wonderland Theater

"The Girl From The East"
A Beautiful Drama.
and
"The Mistress and Maid"
A Good Comedy—A Hearty Laugh; Pleasing All.
Illustrated Song.
Open Sunday, 1 to 5 p. m.

Children cry for Fletcher's Castoria.

Wouldn't that jar the life out of his mamma's sore throat, grandma's lame back—Dr. Thomas' Eclectric Oil—great household remedy.

The actor's favorite role—the payroll.

ANNUAL MEETING OF STOCKHOLDERS OF B. & O. RAILWAY

The annual meeting of the stockholders of the Sandusky, Mansfield & Newark Railroad Company was held in the office of Superintendent Irwin this morning. The following directors were elected for 1911: F. A. Durban and T. J. Frazier, Zanesville; J. F. Irwin, Edward Kibler, T. J. Daly and F. S. Wright, Newark; Daniel Willard and C. W. Woolford, Baltimore, Md.; Oscar G. Murray, New York.

The annual meeting of the stockholders of the Ohio Midland Railroad Company was held at Newark this morning and the following directors were elected for the coming year: Daniel Willard, C. W. Woolford, Baltimore, Md.; Oscar G. Murray, New York; F. A. Durban, T. J. Frazier, Zanesville; Edward Kibler, J. F. Irwin, E. V. Smith, T. J. Daly, Newark; M. H. Davis, Shelby, O.

The annual meeting of the stockholders of the Ohio & Little Kanawha Railway Co. was held in the superintendent's office at Newark this morning and the following directors were elected for the coming year: Daniel Willard, C. W. Woolford, Baltimore, Md.; F. A. Durban, T. J. Frazier, E. V. Smith, Zanesville; J. F. Irwin, Edward Kibler and Thos. J. Daly, Newark.

FIRE SALE TOMORROW AT STEPHAN'S. 27tf

PACKERS

ANNOUNCE FURTHER REDUCTION IN WHOLESALE PRICE OF BEEF, MUTTON, ETC.

Cuts May Continue to Come and the Consumer Will Soon Receive the Benefits.

Chicago, Nov. 23.—Further blows at the present high cost of living were struck here today by the announcement of Chicago packers of general reductions in the wholesale cost of beef, mutton and pork. Even the modest spare ribs is slashed one cent a pound.

Pork loins and tenderloins are also cut one cent and dressed beef loins, the number one cut, are off one cent, bringing the wholesale price to 17 cents per pound as contrasted with 18 cents, the price last Saturday. Beef ribs are reduced to 12 and 11 1-2 cents and number one beef rounds are half a cent lower.

Most of the cuts of mutton were lowered in the same ratio, though the stew cuts will remain at the same figure as before.

"Beef and mutton so far have cost us the same as last week," was the comment of retailers here on the announced reductions. "We have heard, however, that the cuts will be effective from now on, and you may be assured that as soon as we can reduce prices to the consumer, we will do so. Business has been poor and our trade needs the stimulus of lower prices. Maybe that's why the reductions are made. People simply will not buy when the prices are up."

30 YEARS OF SUCCESS

F. D. Hall Offers a Remedy for Catarrh—The Medicine Costs Nothing if It Fails.

When a medicine effects a successful treatment in a very large majority of cases, and when we offer that medicine on our own personal guarantee that it will cost the user nothing if it does not completely relieve catarrh, it is only reasonable that people should believe us, or at least put our claim to a practical test when we take all the risk. These are facts which we want the people to substantiate. We want them to try Rexall Mucu-Tone, a medicine prepared from a prescription of a physician with whom catarrh was a specialty and who has a record of thirty years of enviable success to his record.

We receive more good reports about Rexall Mucu-Tone than we do of all other catarrh remedies sold in our store, and if more people only knew what a thoroughly dependable remedy Rexall Mucu-Tone is, it would be the only catarrh remedy we would have any demand for.

Rexall Mucu-Tone is quickly absorbed and by its therapeutic effect tends to disinfect and cleanse the entire mucous membraneous tract, to destroy and remove the parasites which injure the membraneous tissues, to soothe the irritation and heal the soreness, stop the mucous discharge, build up strong, healthy tissues and relieve the blood and system of diseased matter. Its influence is toward stimulating the muco-cells, aiding digestion and improving nutrition until the whole body vibrates with healthy activity. In a comparatively short time it brings about a noticeable gain in weight, strength, good color and feeling of buoyancy.

We urge you to try Rexall Mucu-Tone, beginning a treatment today. At any time you are not satisfied, simply come and tell us, and we will quickly return your money without question or quibble. We have Rexall Mucu-Tone in two sizes, 50 cents and $1.00. Remember you can obtain Rexall Remedies in Newark only at our store—The Rexall Store. Hall's Drug Store, 16 North Side Square.

CHARLES BABBITT

Died Tuesday Evening After a Short Illness at Home on Granville Street—Funeral Not Arranged.

The death of Mr. Charles Babbitt, which occurred at his home, corner of Granville and Sixth streets, about 5 o'clock Tuesday evening, removes from Newark one of her most highly esteemed citizens. Charles Babbitt was a son of Mr. and Mrs. Edward Babbitt, and was born in Worcester, Mass., April 26, 1835, being one of a family of five brothers and two sisters all of whom have passed over to the great beyond, with the exception of one brother and one sister. When quite young Mr. Babbitt came to Newark, where he learned the machinist's trade at the old Blandy Machine Works, which, previous to the war, was one of the largest and most flourishing machine shops in Central Ohio. After serving his time he remained at these works for many years, and at the breaking out of the civil war he left his bench in the shop and enlisted in the Thirty-first O. V. I., in which regiment he served for some time as quartermaster, with the rank of lieutenant. He served during the entire war and made an enviable record as a soldier.

Fifty-one years ago last summer he was married to Miss Jennie Caffee, a daughter of John and Julia Caffee, formerly prominent residents of Newark. From this union two children were born, a son and a daughter. The son died in infancy, and the daughter, Julia who had reached the age of young womanhood, was called home about six years ago. Mr. and Mrs. Babbitt celebrated their golden wedding anniversary one year ago last summer.

After Mr. Babbitt's return home from the war he was located in Columbus for a short time, where he had charge of the heating plant of the Ohio State University for about two years and afterward had charge of the heating plant at the Insane Asylum. He returned to Newark and has lived here in the old homestead, corner of Granville and Sixth streets, for many years. During the latter years of his life, he has had charge of the heating apparatus of different factories and buildings, and at the time of his death had charge of the heating of the Arcade.

For some considerable time he has been in poor health, but was able to attend to his duties until last Saturday, when he was compelled to quit work on account of a severe attack of acute indigestion. He went home Saturday and had been confined to his bed the greater part of the time until the end came Tuesday evening, death being due to neuralgia of the heart, superinduced by the attack of indigestion.

The deceased was a member of the Union Veteran Legion and of Lemert Post, No. 71, G. A. R.

He had long been a member of the Second Presbyterian church of this city.

No arrangements have been made for the funeral.

OBITUARY

MR. D. A. BRENNAN.

The body of Mr. D. A. Brennan, who died at his home in Derby, Conn., will be brought to Newark Thursday morning and will be taken to the home of his sister, Mrs. Dr. Stedem in Hudson avenue. The funeral services have not been arranged. Mr. Edward Brennan of Milwaukee will arrive in Newark tonight to attend the funeral.

MRS. ELIZABETH LAMPTON.

Mrs. Elizabeth Lampton, widow of the late David Lampton, died at the home of her son, Frank S. Orr, two miles south of Brownsville, after an illness of about one week with erysipelas, aged 69 years. The deceased was one of the best known and most highly esteemed women in that part of the county, and her death will be mourned not only by the relatives, but by many friends. The funeral services were held at her late home on Tuesday afternoon at 2 o'clock, conducted by the pastor of the Thornville Lutheran church, and the interment was made in the Shelley church cemetery. Besides the son, Mr. Frank S. Orr, the deceased is survived by one brother, who formerly lived in Linnville, this county, but who left for the west about 30 years ago, and is now residing in Cartersville, Mo. The deceased was a cousin of Mrs. Bertha Warner and Mrs. Silas Snelling, of this city.

MRS. JOHN MONTGOMERY.

Mrs. Montgomery, widow of the late John Montgomery, died this morning at 4 o'clock, at the home of her son, Chester Montgomery, west of Granville. Mrs. Montgomery was in her seventieth year. The funeral will be Friday afternoon. Interment in Maple Grove cemetery.

MAMIE THELMA WILEY.

Mamie Thelma Wiley, the month-old daughter of Mr. and Mrs. H. Wiley, died at the parents' home, 115 Valandingham street, Wednesday morning at 9 o'clock. The body will be taken to Dresden Thursday morning at 8:30 o'clock where interment will be made.

FUNERAL OF WM. PHELAN.

The funeral of Wm. Phelan was held from the Church of the Blessed Sacrament in East Newark Tuesday morning and interment was made in Mt. Calvary cemetery and not Cedar Hill, as was stated in Tuesday's paper.

MADE JOHN BROWN'S COFFIN.

Charleston, W. Va., Nov. 23.—Louis P. Starry, the last survivor of those who took part in the execution of John Brown, is dead in this city. Starry, who was 83 years old, was the undertaker who made the coffin in which Brown's body was placed. Mr. Starry rode in the wagon with Brown from the jail to the scaffold and delivered the body afterwards, at Harper Ferry, to Mrs. Brown and Dr. McKim.

CUT FLOWERS FOR Thanksgiving Day

Chrysanthemums, Roses, Carnations, Violets, Narcissus, Etc.

MILLER'S
12 East Park Place

We're Right On the Job

when good lumber is needed. Always ready to help owners or builders figure on quantities and to supply the lumber promptly. We carry such a large stock that we can fill any order however large and we are not above giving equally prompt attention to a small one. Bring in your plans for us to figure on.

HENRY O. NORRIS
Locust and Fourth Sts.

The Famous Rayo

Is the Lamp of Real Beauty

because it gives the best light of all lamps. The Rayo gives a white, soft, mellow, diffused light—easy on the eye because it cannot flicker. You can use your eyes as long as you wish under the Rayo light without strain.

The Rayo Lamp is low-priced, and even though you pay $5, $10 or $20 for other lamps, you may get more expensive decorations but you cannot get a better light than the low-priced Rayo gives. A strong, durable shade-holder holds the shade on firm and true. This season's new burner adds strength and appearance.

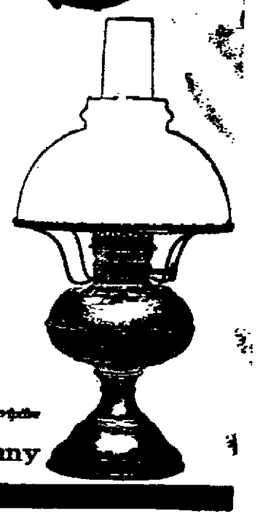

Once a Rayo User, Always One.

Dealers Everywhere. If not at yours, write for descriptive circular to the nearest agency of the

The Standard Oil Company
(Incorporated)

$150 Won't Buy The Best Piano But at $150, $175 and $200

we are showing a line which represent the best possible values obtainable at these prices.
All sold on the easiest possible terms.
Call in and investigate.

THE MUNSON MUSIC CO.
27 WEST MAIN ST.

MR. EMPLOYER

You Can Save Money,
if you will let us explain to you the advantages of the

MAJESTIC
Lose Leaf Ledger

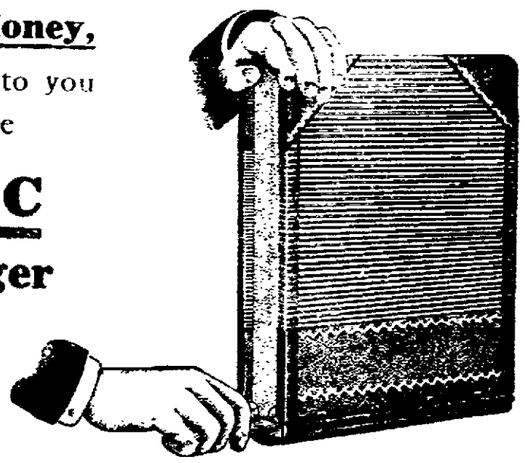

Prices are not unreasonable when **Quality** is to be considered.

THE ADVOCATE PRINTING CO.
Citizens Phone 61 Will Bring Our Representative

Opportunity Comes More Than Once in a Life Time

But you must be ready to grasp it during the lifetime of the opportunity. The best way to be ready when the opportunity comes is to start saving NOW, and you will not be found unprepared. We have two ways of saving—the certificate of deposit and the savings accounts. And we pay four per cent interest on either kind.

THE LICKING COUNTY BANK AND TRUST CO.
W. N. FULTON, President. C. L. V. HOLTZ, Cashier-Treas.

WEATHER PREDICTION.
For Newark and vicinity: Fair tonight and Friday.

THE NEWARK ADVOCATE

BARGAINS ARE THERE DAILY BY READING OF THE CATS WANT ADS. PAGE SIX.

VOLUME 69—NUMBER 99. NEWARK, OHIO, THURSDAY EVENING, NOVEMBER 24, 1910. TEN CENTS A WEEK.

EXPIRED ENTERING HOSPITAL

Sad Death of Mrs. Elmer Mitchell Early This Morning

PASSED AWAY SUDDENLY

From Attack of Heart Trouble After Having Teeth Extracted.

One of the saddest and most pathetic deaths that has occurred in Newark for a long time, was the sudden calling on Wednesday night of Mrs. Goldie B. Mitchell, the young wife of Mr. Elmer E. Mitchell, a well known polisher, who resides at 151 Day avenue, in the West End.

During the past few days Mrs. Mitchell has been suffering with her teeth, and has been having them treated by Dr. Edward T. Johnson, who has an office at 194 1-2 East Main street. Wednesday evening she called at his office about eight o'clock and had two teeth extracted.

Dr. Johnson, in performing the operation, used no anaesthetic. The operation was successfully performed, when Mrs. Mitchell took a seat and rested for a time. Suddenly she collapsed, from an attack of heart failure, and went into unconsciousness. Dr. Johnson hurriedly sent out a call for physicians and Drs. Nye, Rank and Wright responded in a short time. "They did all they possibly could," said Mr. Mitchell to an Advocate reporter, "and Dr. Johnson worked hard as any of them."

Their efforts, however, proved unavailing, and after working with her until nearly [illegible] o'clock Thursday morning it was decided to have her removed to the Sanitarium.

The ambulance of George Bowers, the undertaker, was telephoned for and arrived in a short time.

The unconscious young woman was tenderly carried out of the office and placed in the ambulance and conveyed to the Sanitarium. She, however, breathed her last just as she was carried into the hospital.

The body was taken to the undertaking parlors of George Bowers, where it was prepared for interment, after which it was removed to the home on Day avenue.

The sudden death of Mrs. Mitchell, who was well known, has cast a pall of gloom over the entire community. She was a most estimable young woman, and for the past ten years had been engaged in teaching school and during the past three years had taught in the Cherry Valley school, just west of the city.

At this time no arrangements have been made for the funeral.

She is survived by her husband, who has the sympathy of all his friends in his great bereavement.

CONSTITUTIONAL CONVENTION DELEGATES

Columbus, Nov. 24.—The supposition of many lawyers that the delegates to the state constitutional convention, which was authorized by the voters at the November election, must be elected at the same time with members to the next general assembly, has been proven to be unfounded in the light of the procedure of 1871-72-73, when a similar convention was held. Delegates to the convention then were elected on the first Monday of April, 1873.

Belief of some that the delegates must be elected at the same time with members of the assembly is based on the language of Article 16, Section 2, of the constitution, which says that constitutional convention delegates must be elected in the same manner as members of the general assembly.

But the constitution leaves out with an evident purpose the language of the constitution of 1802, which says in effect that such delegates shall be elected at the same place and by the same electors as members of the general assembly. Most constitutional lawyers, therefore, believe that the framers of the constitution of 1851 wanted the election of delegates to be separate in time from the election of legislative members, since they omitted the distinct provisions of the old constitution.

KILLED IN BOILER EXPLOSION.

Hillsboro, Nov. 24.—Adolphus P. Egan was killed near Lynchburg by the explosion of a portable engine. His head was almost torn from his body.

GOVERNOR HARMON'S THANKSGIVING TURKEY

Some Licking county friends of Governor Harmon sent him yesterday a fine specimen of a Rocky Ford wild turkey for his Thanksgiving dinner. The bird was the property of [illegible] Smith, who has gained fame for his "wild" turkeys and who took a special interest in furnishing this specimen for the governor's Thanksgiving dinner.

To make sure of the bird being in readiness and in proper condition for the occasion, Mr. Smith climbed a tree in his woods one dark night to a height of some 50 feet and captured him from his roosting place. Mr. Smith then placed the bird in a large coop, where he fed him lavishly on grain, nuts, and his favorite wild berries.

When dressed yesterday the bird tipped the scales at 28 pounds, which showed he had not lost his appetite by being in captivity. His splendid form and plumpness was the admiration of all who saw him. He was carefully packed in a basket and sent to the governor by a special messenger in the person of Mr. A. A. Shetler, of Columbus, who came over for the purpose of getting him.

RED CROSS RESCUE CAR

Washington, Nov. 24.—Covering a wider field than the portable rescue station being put into service by the bureau of mines, a car will be put on the road by the American Red Cross society about Dec. 5, which will teach first aid to the injured work to railroad employes, and employes of factories as well as covering other ground where there is danger from accidents.

While this car, which will be known as "The American Red Cross First Aid Car," will cover a somewhat different field than the bureau of mines' cars, it will do work in the mining districts and also will be available in case of mine disasters. The car which is now in Buffalo, receiving its equipment, was presented to the American Red Cross society by the Pullman Car company and the railroads, it is said, will make no charge for hauling the portable first aid school throughout the country.

REVOLT IS HELD IN CHECK

Mexican Soldiers Said to Have the Situation Well in Hand

GOVERNMENT ALARMED

By Uprising at Torreon Where Rebels are Cannonading City from Hills.

Mexico City, Nov. 24.—Events of the next 24 hours will decide whether the rebellion led by Francisco I. Madero will flourish or fall. The situation throughout Mexico today is peculiar. Those cities which have seen the most turbulent rioting heretofore are officially reported quiet, while a new uprising in Torreon, state of Chihuahua, has alarmed the government. Troops are being rushed to Torreon, which is not yet in the hands of the Maderoists, who have been cannonading the community from the surrounding hills with captured government artillery.

The city of Chihuahua is quiet again, Governor Terrazas having distributed more than 3,000 troops in the city and surrounding territory.

The report circulated of the assassination of President Diaz was false. The dictator held several conferences with his ministers yesterday.

News received here from the border shows that the United States troops which, under emergency orders, were spread along the frontier are taking

(Continued on Page 7, Col. 5.)

REPORT MUTINOUS CREW IS BOMBARDING RIO DE JANEIRO

London, Nov. 24.—A dispatch published from Reuter's news agency today says the crew of the Brazilian warship Minias Gereas, in the harbor of Rio de Janeiro, mutinied and killed the captain. The Brazilian legation here says the mutiny was not a political uprising, but was caused by the men's dissatisfaction over wages.

There are unconfirmed rumors that the crew bombarded the city and that business is at a standstill.

ETHEL LENEVE'S LAST MESSAGE TO CRIPPEN BEFORE HE HUNG

London, Nov. 24.—Ethel Leneve did not sail for New York yesterday. She says she has friends in America who want her to go to them, but she fears she would not be contented there. She is the administratrix of Crippen's estate, and says she must remain in England until she settles his affairs.

She still believes Crippen innocent. She exhibited the following message to him, which she says she has been assured was given him just before he died:

"My loving thoughts and prayers are with you. God bless you, my darling. (Signed) WIFE."

IN THE LIMELIGHT TODAY.

Our Pilgrim Fathers never dreamed of the Fate in store for the toothsome Bird, the Turkey.

POPULATION OF OHIO COUNTIES FURNISHED BY DIRECTOR DURAND OF CENSUS BUREAU

POPULATION OF LICKING COUNTY IS 55,590.

Washington, Nov. 24.—The population of the state of Ohio is 4,767,121, according to statistics of the thirteenth census made public today by Director Durand. This is an increase of 609,576, or 14.7 per cent over 4,157,545 in 1900. The increase from 1890 to 1900 was 485,229, or 13.2 per cent.

The population of the counties of Ohio follows:

Adams	24,755
Allen	56,780
Ashland	22,975
Ashtabula	59,547
Athens	47,798
Auglaize	31,246
BELMONT	76,856
Brown	24,832
Butler	70,271
Carroll	15,761
Champaign	26,351
Clark	66,435
Clermont	29,551
Clinton	23,680
Columbiana	76,619
COSHOCTON	30,121
Crawford	34,036
Cuyahoga	637,425
Darke	42,933
Defiance	24,498
Delaware	27,182
Erie	38,327
FAIRFIELD	39,201
Fayette	21,744
Franklin	221,567
Fulton	23,914
Gallia	25,745
Geauga	14,670
Greene	20,733
GUERNSEY	42,716
Hamilton	406,732
Hancock	37,860
Harding	30,407
Harrison	19,076
Henry	25,119
Highland	28,711
Hocking	23,650
Holmes	17,909
Huron	34,206
Jackson	30791
Jefferson	65,423
Knox	30,181
Lake	22,927
Lawrence	39,488
LICKING	55,590
Logan	30,084
Lorain	76,037
Lucas	192,728
Madison	19,992
Mahoning	116,151
Marion	33,971
Medina	23,598
Meigs	25,594
Mercer	27,536
Miami	45,017
MONROE	24,244
Montgomery	163,763
MORGAN	16,097
Morrow	16,815
MUSKINGUM	57,488
NOBLE	18,601
Ottawa	22,360
Paulding	22,730
PERRY	35,396
PICKAWAY	26,158
Pike	15,723
Portage	30,307
Preble	23,834
Putnam	29,972
Richland	47,667
Ross	40,069
Sandusky	35,171
Scioto	48,463
Seneca	42,121
Shelby	24,663
Starke	122,087
Summit	108,253
Trumbull	52,766
TUSCARAWAS	57,035
Union	21,871
Van Wert	29,119
Vinton	13,096
Warren	21,497
WASHINGTON	45,422
Wayne	38,058
Williams	25,198
Wood	46,330
Wyandotte	20,760

Licking is the nineteenth county of the state in population figures. In 1890 Licking's population was 42,279. In 1900 it was 47,979, and in 1910 it is 55,590.

JURY FOUND DAVIS GUILTY

Circleville, O., Nov. 24. — After being out five hours last night the jury returned a verdict of first degree murder against Tom Davis (colored), for the murder of Paul Hegye, a Hungarian railroad laborer, on the night of Sept. 11. Davis is the first of a party of four negroes to be tried for the crime.

The defense will appeal for a new trial.

WHAT IS IT?

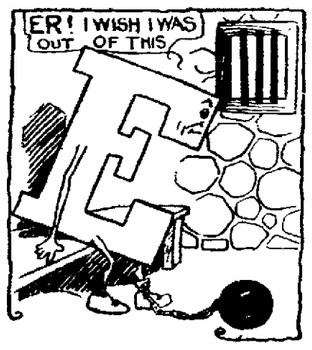

Found on the Thanksgiving dinner table

Answer to Wednesday's puzzle Half back

BARGE SUNK BY OCEANIC

New York, Nov. 24.—On her way up the bay from Quarantine yesterday the Oceanic, of the White Star line, from Southampton, collided off Robbins Reef with a tugboat towing two barges. One barge sunk, it is reported, but no lives are believed to have been lost.

The Oceanic was but slightly damaged and there was no panic among her passengers.

FALLS TWELVE STORIES.

Philadelphia, Nov. 24.—Dropping from the twelfth story of a skyscraper, Henry C. Brewer, 30 years old, met death almost instantly. Brewer was a credit adjuster, employed by a firm having offices in the building. The police say he committed suicide.

EMPLOYES ARE GIVEN INCREASE

New York, Nov. 24.—An increase of five per cent in wages will be given all the trainmen of the Brooklyn Rapid Transit railroad, as a Thanksgiving day present. The increase affects more than 10,000 men on the surface and elevated lines.

WIFE ATTEMPTED SUICIDE WHEN HUSBAND WAS KILLED

Akron, Nov. 24.—Frank Colvin, assistant superintendent of the United Rubber Plant at Barberton, caught his clothes in a shaft and was whirled to instant death. When his wife heard of his death she attempted to take her life. She is prostrated and in dangerous condition. Colvin's aunt was killed in a runaway a few weeks ago.

WHY I'M THANKFUL

IF ANYONE WERE TO ASK me today why I am particularly thankful and for what I'm certain my reply would be

"Because so many Newark women have signified their intention to do their Christmas shopping early this year."

Friday of this week is "looking day" in Newark. We women are all going to meet down town Friday for a "looking" tour of the shops.

And we'll do our Christmas shopping early this year. Will the men do likewise?

The Christmas Shopper

DREXEL HAS THE RECORD

Goes Up in Aeroplane 9,970 Feet According to Barograph

MAKES SWIFT DESCENT

Gliding Over Six Miles and Landing Twenty Miles From Starting Point.

Philadelphia, Nov. 24.—J. Armstrong Drexel broke all aeroplane altitude records here yesterday when he climbed above this city until his Bleriot monoplane was unable to make further progress in the rarified atmosphere. The ink in the needle of his barograph ran out at 9970 feet, which was accepted as a new world's record today by Clifford B. Harmon, chairman of the National Associated Aero Clubs of America, and James King Duffy, secretary of that body. The instrument is the same one which Johnstone carried when he made a former record of 9714 feet at Belmont Park Oct. 31. It was brought to this city under seal by Mr. Duffy in order that the record made would be official.

Mr. Drexel left the aviation field at Point Breeze, in the extreme southern part of the city, at 3:23. He landed at Oreland, about 20 miles north of the spot where he started, at 4:46. In his climb he had traveled at least 30 miles to the northward, for when he started to descend, after trying for five minutes to force the machine higher, he glided down for a distance which he estimated last night at about six miles. So swiftly did the monoplane descend that the aviator was nauseated. However, he reached an open field and brought his machine to the ground without injury.

Mr. Drexel announced last night that he would fly the machine back to the aviation field today. He was greatly disappointed when he found that the barograph had failed to record an even 10,000 feet.

"The air was so light it was impossible to make the machine ascend another foot," he said. "The engine would not carry it any further and it was up the extreme altitude for more than 15 minutes jumping the machine in an effort to secure a greater height."

Mr. Drexel said that while it was very cold he did not suffer as he had when he made his previous records of 6750 feet at Lanark, Scotland, and 8370 feet at Belmont Park, because he was more warmly clothed.

When Drexel began his flight there was a light breeze, scarcely more than a zephyr, blowing from the south. As he rose in the air the aviator pointed his machine toward the north and in less than five minutes the monoplane was only a speck in the heavy sky.

When the monoplane finally disappeared from view on the northern horizon the curiosity of the crowd was at fever pitch for more than an hour. Finally, when word reached the track that he had landed safely at Oreland, 20 miles to the north, a mighty shout went up from the anxious crowd, to be renewed when it was announced that a new world's altitude record had probably been made.

NEW BANK IS OPENED.

St. Clairsville, Nov. 24.—The new Neff's National Bank at Neffs opened for business yesterday with a capital of $25,000. Franklin Neff is president and W. D. Porterfield is cashier.

MANIAC RUNS AMUCK.

Bellefontaine, O., Nov. 24.—William Traber went suddenly insane from figuring how a surveyor reduced the size of his farm so materially. Yesterday he jumped through a glass window and ran through the streets threatening to kill pedestrians until captured.

SERVICES TODAY AT ST. FRANCIS DE SALES.

The services at St. Francis de Sales church were the same as on a holy day of obligation. The rector celebrated high mass and preached a sermon suitable to the occasion which was followed by benediction of the Blessed Sacrament and the hymn of the Te Deum. The sermon dealt with the reasons and necessity for setting apart such a day for the people and the obligation on the part of the people to observe it.

M'GRAW'S SALARY $18,000 PER YEAR

New York, Nov. 24.—A persistent rumor here which comes from the west says Manager McGraw, of the Giants, has shown several friends his contracts for the next five years and it calls for $18,000 per year.

Trial Package Free

Quickly Cures Piles At Home

Instant Relief, Permanent Cure—Trial Package Mailed Free to All in Plain Wrapper.

Many cases of piles have been cured by a trial package of Pyramid Pile Cure without further treatment. When it proves its value to you, get more from your druggist at 50 cents a box, and be sure you get what you ask for. Simply send your name and address to the Pyramid Drug Company, 279 Pyramid Bldg., Marshall, Mich., for a free trial package in plain wrapper.

LEGAL NOTICE.

In the matter of the will of Edward Nicoll, deceased.

To all Whom it May Concern:—

This is to certify that the last Will and Testament of Edward Nicoll, late of the Township of Granville, County of Licking and State of Ohio, the record of whose Will was destroyed by fire at the burning of the Court House on the night of the 2nd of April, A. D. 1875, was admitted to re-probate and record in the Probate Court of Licking County, Ohio, on November 5, A. D. 1910.

All persons interested in said record shall have the right at any time within five years from the making of said new record to contest the same.

ROBBINS HUNTER,
Probate Judge.

10th3t

ATTACHMENT

Before Geo. W. Horton, J. P., Newark Township, Licking County, Ohio.
J. Biederman, plaintiff, vs. R. J. Preston, defendant.

On the 2nd day of November, A. D. 1910, said justice issued an order of attachment in the above action for the sum of $13.50. Trial day December 19, 1910, at 9 a. m.

Newark, Ohio, November 16, 1910.
11-17th3t J. BIEDERMAN.

NOTICE OF APPOINTMENT.

Estate of Ambrose B. Danford, deceased.

The undersigned has been duly appointed and qualified as administratrix of the estate of Ambrose B. Danford late of Licking County, Ohio.

Dated this 15th day of November, A. D. 1910.

CARRIE M. DANFORD,
11-17th3t Administratrix.

The Ohio-Rochester Oil Co., pioneers in the new field being opened in the corners of Coshocton, Muskingum and Licking counties, are gradually pushing their iterests eastward and taking large tracts in Washington township. Coshocton county. In the Coshocton county recorder's office an assignment of leases for 1,895 1-2 acres of oil lands was made to this company by M. W. Scott, the well known promoter. This tract is located in Washington township. In addition, Scott filed six leases in his own name, covering 316 acres in Pike and 222 in Washington townships.

Park National Bank

Newark, Ohio.
Capital $100,000.00
Surplus .... $ 11,000.06
Your Banking Business Solicited.

EVERYBODY'S COLUMN

THOUGHTFUL SUGGESTIONS FOR THRIFTY BUYERS—THINGS WORTH KNOWING.

BOOT AND SHOE REPAIRING.
Quick repairing, best oak tan leather done while you wait. Fishbaugh Bros., 57 Hudson ave. 9-13-dtf

CORRECT TAILORING.
We want every careful dresser to look over our line of fall and winter patterns. No two alike and some striking novelties that will just about suit your particular taste. Feeney & Brown, 3 ½ N. Third st. 9-13-dtf

GAS LIGHTS AND FIXTURES.
Portable lamp, everything pertaining to gas lights guaranteed at FAIR prices. The FAIR, 26-28 W. Main St.

PARISIAN MODEL CORSET.
Parisian Model Corsets are made by experts and are winning more new customers daily. 28 The Arcade. 9-13dtf

EVER SEE LITTLE BLACK SPOTS?
Eyes need fixing right away. Let us look them over. Bristol M. East, Druggist and Optician, 196 E. Main St., Newark, O.

TRANSFER AND STORAGE.
Our Warehouse is conveniently located; is warm and dry, hence goods entrusted to our care receive the same consideration that they would if stored at your own home. Phil Vogelmeier, 36 South Fourth st. 9-13-dtf

Ah Got Mah Wild Turkey— But, Oh, Yo' Possum!

POLICE COURT

Information coming to the ears of the police department that there was something doing at Max Healey's Post 111, a squad of police raided the place Wednesday night. They secured eight cases of beer, which they stored away at the patrol station. Nealey was arrested on the charge of violating the Rose Option law, and will probably have his hearing Friday morning.

A wash tub of bottled beer secured by the police in a raid a few days ago was dumped into the sewer Thursday morning.

FOOTBALL TODAY

Two football games will be played here today. The first game was at 10 o'clock this morning when the Phi Sigma Chi fraternity met the Cambridge chapter and they battled it out on the gridiron at the Y. M. C. A. athletic field.

The game this afternoon is between the Newark high school team and the team from Central high at Columbus. Newark was to have played West high, but they cancelled.

FIRE SALE TOMORROW AT STEPHAN'S. 2t

Read the Want Columns tonight

PLAIN DEALER FOOTBALL TROPHY TO GO TO THE STATE CHAMPIONS

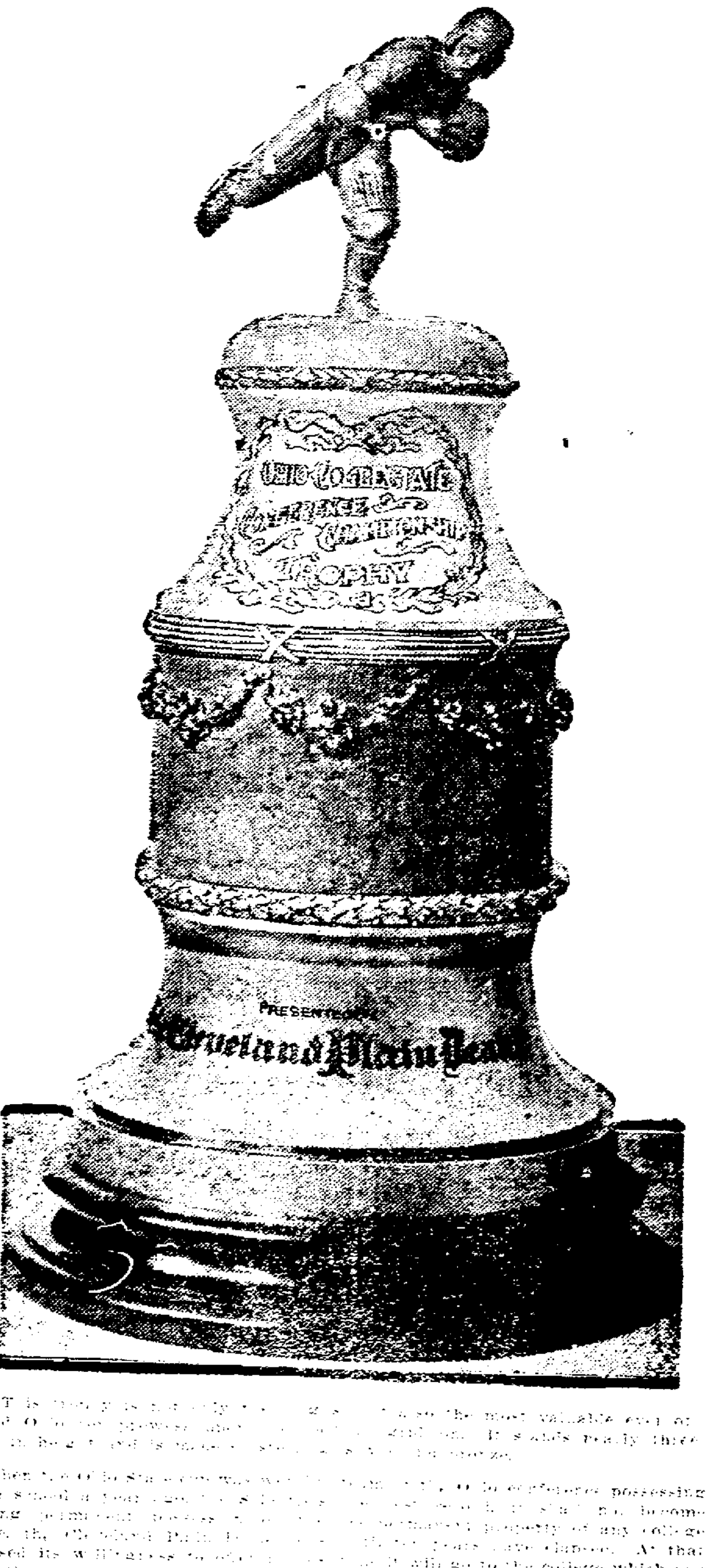

This trophy is not only [illegible] the most valuable ever offered [illegible] It stands nearly three feet in height and is [illegible]

When the Ohio State [illegible] in conference possessing [illegible] the permanent [illegible] property of any college [illegible] the [illegible] Oberlin [illegible] At that [illegible] will go to the college which has [illegible] times during the [illegible] by Ohio State.

This trophy, by [illegible] kind ever presented for an [illegible] event in Ohio, will have a [illegible] lease of life. In other words, while [illegible] shall be won from year to year by the [illegible] Oberlin wins the trophy this year.

DYSPEPSIA IS RELIEVED IN FIVE MINUTES

You can eat anything your stomach craves without fear of Indigestion or Dyspepsia, or that your food will ferment or sour on your stomach, if you will take a little Diapepsin occasionally.

Your meals will taste good, and anything you eat will be digested; nothing can ferment or turn into acid or poison or stomach gas, which causes Belching, Dizziness, a feeling of fullness after eating, Nausea, Indigestion (like a lump of lead in stomach), Biliousness, Heartburn, Water Brash, Pain in stomach and intestines or other symptoms.

Headaches from the stomach are absolutely unknown where this effective remedy is used. Diapepsin really does all the work of a healthy stomach. It digests your meals when your stomach can't. A single dose will digest all the food you eat and leave nothing to ferment or sour and upset the stomach.

Get a large 50-cent case of Pape's Diapepsin from your druggist and start taking now, and in a little while you will actually brag about your healthy, strong Stomach, for you then can eat anything and everything you want without the slightest discomfort or misery, and every particle of impurity and Gas that is in your stomach and intestines is going to be carried away without the use of laxative or any other assistance.

Should you at this moment be suffering from Indigestion or any stomach disorder, you can get relief within five minutes.

The Cuban Insurrection Was Much More of a War Than It Appeared to Outsiders.

After the close of the war a commission of which Maximo Gomez was president revised the rolls of the army, and after long and patient investigation made its report. This shows that from first to last 53,774 individuals served in the insurgent forces as officers or men. Once incorporated in this force, so far as a native-born Cuban was concerned, there was no getting out except by death, desertion, or absolute disability. The few foreigners in their service could quit whenever they wished. The result of this holding every man to service was that the great majority of them were in the field until the end. It is estimated that at the time of the intervention there were still about 25,000 actually under arms. Of the total number serving in the war, 3,437 died of disease and 5,180 were killed in action or died of wounds. As to these latter, their names, the organizations to which they belonged, the engagements in which they were killed or mortally wounded and the dates thereof, are today in the files of the national archives at Havana, and cannot be disputed. The killed and died of wounds of the land forces of the United States, as taken from official records, in four of our wars were as follows: War of 1812, 1,877; Mexican War, 1,721; Spanish War and Philippine insurrection, in round numbers 1,300—a total of 4,898. It is difficult from data that I have consulted to segregate the losses in the last two wars named, for the reason that a number of organizations suffered losses in both wars and I have never seen any table which separates, for instance, losses suffered in fighting the Spaniards in the Philippines and in the same organizations fighting the insurgents a few months later. For the Spanish War, however, the battle fatalities were approximately 300 and for the Philippine insurrection 1,000. So we arrive at the astonishing fact that not quite fifty-four thousand Cubans in three years of war had more battle fatalities than the several hundred thousand Americans who fought in the four wars named.—(From "A Defeat and a Victory," by Gen. Frederick Funston, in the December (Christmas) Scribner.)

CONTRIBUTIONS ARRIVING.

Columbus, Nov. 24.—Contributions to the Y. M. C. A. state expense and endowment fund continue to arrive steadily. Tuesday morning the total was $58,173. Of this, $64,200 has been previously acknowledged. Various individuals in small amounts have sent in $214; the Y. M. C. A. at Lima $1250, the Y. M. C. A. at Painesville $500 and the Y. M. C. A. at Bellefontaine $7.

An interesting feature in the patent developments of the year in Great Britain was the number of applications filed in the field of aeronautics, being more than three times the number filed during the preceding year.

Effective Home Remedy for Tuberculosis

It is a serious matter when the lungs are affected. A trip away or to a sanatorium is not only tremendously expensive, but it involves separation from home and friends. Some are benefited, but none can safely return. Eckman's Alterative is effective—no leaving home necessary. For example:—

231 S. Atlantic Ave., Haddonfield, N. J.

"Gentlemen: "In the Fall of 1905, I contracted a very severe cold which settled on my lungs. At last I began to raise sputum and my physician then told me I must go to California immediately. At this time I was advised to take Eckman's Alterative. I stayed at home and commenced taking it the last week in October. I began to improve, and the first week in January, 1906, I resumed my regular occupation, having gained 25 pounds, fully restored to health. It is now five years since my cure has been effected and I cannot praise Eckman's Alterative too highly. I have recommended it with excellent results."

(Signed) W. M. TATEM.

Eckman's Alterative cures Bronchitis, Asthma, Hay Fever; Throat and Lung Affections. Ask for booklet of cured cases and write to the Eckman Laboratory, Philadelphia, Pa., for additional evidence. For Sale by all leading druggists and Erman & Son, drugstore, Newark, O.

This Extraordinary Sale of Men's and Young Men's Suits and Overcoats

is created to give us the greatest overcoat and suit business of the entire month.

With characteristic progressiveness this store launches the biggest of clothing values every day in the year.

There Is No Better Clothing Sold Anywhere

Our mammoth outlet gives us this swinging power. That's why these $15 to $20 suits and overcoats go into the $9.90 and $14.90 class.

Children's Suit and Overcoat Bargains, too. Special values at $1.50, $2, $2.50, $3, $3.50, $4, $5, $6.50 and $7.50.

New Hats, Shirts, Neckwear, Underwear, Gloves, Etc.

The Great Western

FASHION'S FOREMOST CLOTHES SHOP FOR GOOD DRESSERS.

NEWARK BOWLERS AGAINST ZANESVILLE

Zanesville, Nov. 24.—The fast bowling team of Wurster and Sowers of this city will roll Bline and Pletcher of Newark at Newark this afternoon at 2:30 o'clock in the first five games of a ten-game tenpin match. The second series of five games will be rolled at 8 o'clock tonight on the Brunswick alleys in this city. Total pins on the ten games will decide the winners.

ALEX. VS. PATASKALA.

The Alexandria and Pataskala high school football teams are to play at Pataskala this afternoon.

Not Sorry for Blunder.

"If my friends hadn't blundered in thinking I was a doomed victim of consumption, I might not be alive now," writes D. T. Sanders of Harrodsburg, Ky., "but for years they saw every attempt to cure a lung-racking cough fail. At last I tried Dr. King's New Discovery. The effect was wonderful. It soon stopped the cough and now I am in better health than I have had for years. This wonderful life-saver is an unrivaled remedy for coughs, colds, lagrippe, asthma, croup, hemorrhages, whooping cough or weak lungs. 50c, $1.00. Trial bottle free. Guaranteed by F. D. Hall.

"RUSSIAN LION" IS MATCHED

Chicago, Nov. 24.—After much hard work on the part of promoters here, George Hackenschmidt, the "Russian Lion," has been matched for his first finish wrestling bout in this country since his defeat by Frank Gotch. Hackenschmidt will meet Jesse Westergaard here the night of December 6 and although the Iowa wrestler has only become prominent among the heavyweights of late, it appears that he was about the only one game enough to take on Hackenschmidt. Yussif Mahmout, the Turk, is anxious for a try at Hackenschmidt, but the latter's managers do not take kindly to this match.

FAST AUTO RUN

To Save Class Honor at Wellesley College Made By Daughter of Mrs. J. R. Walters of This City.

Boston, Mass., Nov. 24—A feature of the autumn athletic field day of the 1,460 Wellesley college girls that was not on the official program was furnished by Miss Stella Ream, of Newark, Ohio, a junior, who drove her touring car 30 miles at top speed after 300 toy baloons and saved her class a place in the athletic association's parade.

Half an hour before beginning the annual fall competitions officers of the junior class discovered they had forgotten a supply of red balloons, which the 300 girls of the 1912 class were to carry.

Miss Ream volunteered to save the situation. She cranked her auto and sped off to Boston, where she surprised a toy dealer by buying up all his balloons. With them fastened to her machine she sped back to Wellesley. She made the 30 mile trip in 45 minutes.

Miss Ream is the only Wellesley girl having a professional chauffeur license. She obtained it so that she could carry passengers to and from the campus and turn over her earnings to the students' building fund.

Miss Ream is the daughter of Mrs. J. R. Walters, residing in the Belmar flats and left here with her mother in September taking a party of friends on an extended auto trip through the East, the objective point being Wellesley college.

Miss Ream, who is a charming young woman, is said to be a fearless driver and is a leader in all athletic sports. She knows every part of a machine and has materially assisted the students' building fund by turning over a substantial sum, which she received by carrying passengers to and from the campus. Miss Ream will probably spend the holidays with Mr. and Mrs. Walters, in this city.

PRIZES WON IN NATIONAL APPLE SHOW AT SPOKANE

Spokane, Wash., Nov. 24. — C. H. Sproat of Hood River, Ore., became a world's champion when he won the sweepstakes of $1000 and a gold medal banner at the third National Apple Show in Spokane. He scored 997 points of a possible 1000 on a car of Spitzenburg apples, the highest mark ever made in a competitive exposition on fruit grown in a single orchard. He also won a prize of $250 on variety. Hinman & Grady of Wenatchee, Wash., were second in both events, taking purses of $400 in gold.

Charles Mason of Spokane, won the world's championship in an apple packing contest against a field of 45 entrants. He scored 378 of a possible 400 points, packing four commercial boxes of a bushel each within the time limit of 30 minutes, which is regarded as a record. The apples were graded by the packer from a heap containing six bushels, wrapped separately in paper and packed in boxes holding from 80 to 165 apples each. W. L. Dresbach of Mosier, Ore., was second with 370, and C. L. Green of Wenatchee, Wash., third with 362 points. Expert packers were judges.

Nineteen cars, including four mixed cars, were entered in the variety and sweepstake contests. Six of the prize winners and the championship car, 36 district displays from Washington, Oregon, Idaho, Montana, California and British Columbia, and winners in the commercial classes will be exhibited in the First Regiment Armory at Chicgao, the week of Nov. 28.

Lorr & Ball of Methew, Wash., won $25 for the largest perfect apple. B. M. Chapman of Cashmere, Wash., was second. F. L. Post of Chelan, Wash., won first prize for 50 largest apples, showing a pyramid weighing 79 pounds and 15 ounces. Lorr & Ball were second with a pyramid weighing 78 pounds and 13 ounces. These are the largest apples ever exhibited anywhere.

The Lyle Business Men's Association of Lyle, Wash., won the first prize for the best commercial display from a non-irrigated district, Spokane county being second. The latter lost the first place by wrong classification on three varieties of apples. The Commercial Club of Walla Walla, Wash., won first honors for irrigated districts, Cashmere, Wash., being second. There were 32 other exhibits in this class.

The Commercial Club of Ellensburg, Wash., won the first prize and a gold medal banner for the most artistic limited display, R. H. Fortune of Salmon Arm, B. C., being second.

The management awarded a total of $20,000 in prizes and premiums in the various contests, which ranged from full cars to single apples. There were 6,000 entries, a total of more than 2,000,000 apples. The exposition was highly successful in every way, and will be repeated on a larger scale in 1911.

Howard Elliott of St. Paul, head of the Northern Pacific Railway Company, will be re-elected president at the annual meeting in January, and Ren H Rice will remain as secretary and manager. A coliseum to cost $250,000 will be erected to house the next show.

"Slow but sure," is a good motto, but the only sure thing about some people is that they are slow.

It's always the other people who should be satisfied with their lot.

Only One "BROMO QUININE," that is Laxative Bromo Quinine
Cures a Cold in One Day, Grip in 2 Days
E. W. Grove on every box. 25c

Health Dilating Syringe FOR WOMEN

CLOSED OPEN

Perfect in results because it dilates. No other method thoroughly cleanses. Physicians endorse this new dilating principle. Dilators made of German silver, cannot corrode or break. Each Health Syringe is fitted for connection with double bag allowing constant flow. Ask your druggist for The Health or send stamp for Free illustrated book. Correspondence confidential—plain sealed letters.

THE HEALTH CO., 90 West Street, New York

For sale by R. W. Smith, S. E. Cor. Square, Newark, Ohio.

Newark Attorneys

HUNTER & BAKER,
7½ North Third Street.

ROBERT W. HOWARD,
22½ SOUTH SIDE SQUARE.
New Phone 1554.

FREDERIC M. BLACK,
907 Newark Trust Building.

JOSEPH W. HORNER,
702 TRUST BLDG. New Phone 661

FRANK A. BOLTON,
710 Trust Building.

RAY MARTIN,
Rooms 12-1-12 Lansing Block.

J. R. DAVIES,
1040 Newark Trust Building.

J. R. FITZGIBBON,
907 Newark Trust Building.

FULTON & FULTON,
18½ North Park Place.

J. V. HILLIARD,
605 Trust Building.

JONES & JONES,
903 Newark Trust Building.

D. M. KELLER,
Franklin Bank Building.

T. L. KING,
26½ South Third Street.

Kibler & Montgomery,
1007 Newark Trust Building.

J. W. LEIDIGH,
704 Newark Trust Building.

J. H. MILLER,
25½ South Third Street.

SMYTHE & SMYTHE
45½ West Main Street.

JOHN M. SWARTZ,
Over Franklin National Bank.

DR. A. W. BEARD,
Dentist.
Trust Building—Fifth Floor.
Room 501.
Telephones—Office 3121 Red. Residence 7492 White.

J. N. PUGH & CO.

FOR SALE

Arkansas Natural Gas Bonds

Coshocton Glass Company Stock

Licking Light & Power Bonds

301 Newark Trust Building

Telephones—Citizen's 495
Bell 495-K

NEWSPAPERARCHIVE®.com

SOCIETY

The Alfretta club gave the first dance of their annual winter series at Assembly hall on Wednesday evening. Punch was served during the evening and a two course supper was served in the balcony. Marsh's orchestra furnished the dance program.

The guests were: Messrs. and Mesdames H. B. Anderson, Frank Bolton, E. S. Browne, Charles Brown, F. M. Black, T. J. Daly, Carl Evans, Fenwick Ewing, W. W. Gard, W. C. Gardner, Charles Hollander, Harry Howe, J. T. Harbottle, J. S. Herzog, F. H. King, C. W. Montgomery, C. W. Miller, Jos. N. Pugh, D. J. Price, Charles A. Smith, Kemper Scott, Frank Webb, C. Harrington Davis, Ralph I. Davis, E. C. Miller, Charles F. Rhoads, Charles Flory, J. H. Franklin. Misses Marian Weiant, Sarah Seymour, Anne Davis, Pearl Mercer, Mabel Smucker, Louise Norpell, Anna Sprague, Adelaide Jones, Mabel Jones, Spray Douce, Edna Wright, Floy Faulkner, Ruth Hatch, Bertha Latimer, Frances Wright, Mary Neal, Frances Collins, Grace Fulton, Pearl Hayes, Messrs. Norton Beecher, H. D. Baker, Walter Brown, H. C. Burr, W. J. Cady, A. E. Caldwell, Currie, Walter Davis, Frank Douce, C. H. Ford, Dan Ganey, Albert Jones, Leonard Kelly, David Manning, Fred Manning, A. L. Norton, Verne Priest, Ralph Priest, T. W. Rolph, W[illegible] Sperry, Arthur Schauweker, Ch[illegible]his, Howard Upson, Fi[illegible]

The out of town guests were Miss Smith of Toledo, Miss Dorothea Vail of Columbus, Altje Cook of Granville, and Miss Schuman of Covington, Ky., Max Norpell and Mr. Haggard of Granville, C. G. Beckel and Mr. Sedgwick of Columbus, Mr. and Mrs. Smith of Columbus and Mr. and Mrs. Wilson of Urbana.

The girls of the Freshman class gave Miss Sylvia Crooks of Granville a very pleasant birthday surprise on Saturday evening. She was presented with several nice presents. The evening was spent in games and a general social time. At 9:30 light refreshments were served, after which they all enjoyed an old fashioned taffy pull. At a late hour all departed, wishing Miss Sylvia many more happy birthdays.

MALLONEE—SEAMAN.

Leo Mallonee, a former Zanesville boy, was married in Newark, Wednesday. The ceremony was performed at the church of the Blessed Sacrament at 8 o'clock. The bride was Miss Clara Seaman, a prominent member of the church. A nuptial mass followed the ceremony.

Mr. Mallonee is the son of Mr. and Mrs. B. S. Mallonee, 750 Gilbert street. Mr. and Mrs. Malonee and son Bruce attended the ceremony.

The groom left Zanesville last fall to accept a position in the tinshop of the B. and O. at Newark. While here he was employed at the B. and O. and with the Snyder Roofing company.—Zanesville Signal.

PALMER—INSKEEP.

Earl A. Palmer, printer, of Johnstown, Licking county, was married Thursday to Miss C. Odessa Inskeep, daughter of Mr. Edward Inskeep of Dresden.

VAN WINKLE—ASHCRAFT.

Ross Van Winkle of Black Run secured a license in Zanesville Wednesday to marry Miss Alma Ashcraft of Frazeysburg.

BRUCE—COTTINGER.

The marriage of Thomas S. Bruce and Miss Josie R. Cottinger was solemnized Wednesday afternoon at three o'clock by Rev. L. C. Sparks. The ceremony took place at the parsonage. Both Mr. and Mrs. Bruce will reside near High Water.

HOUCK—RISH.

On Wednesday afternoon Rev. L. C. Sparks, pastor of the First M. E. church read the marriage service for Mr. Gabriel Houck and Mrs. Elizabeth Rish, both of near Highwater.

HARRIS—WELLS.

Rev. L. C. Sparks was the officiating clergyman at the wedding of Bernard Percy Harris of near Hebron and Miss Alta Lee Wells of Selby, Ill., on Wednesday afternoon.

The ceremony took place at five o'clock and the couple was accompanied by Mr. C. H. Good. Mr. and Mrs. Harris will reside on the farm of the groom near Hebron.

SEAVER'S DYSPEPSIA TABLETS.

Have you dyspepsia? If you have perhaps you want to get rid of it. You can by taking SEAVER'S DYSPEPSIA Tablets. We do not print any pictures of before and after taking. You get them by standing before the looking glass. If you don't believe this, try the tablets and you will. We have proved that SEAVER'S DYSPEPSIA TABLETS will cure dyspepsia over and over again. We are ready to demonstrate it in your case, and we will tell you how. Go to the store of Erman & Son and get a package. Take it according to directions. If it cures you, step in and tell the druggist so. If it doesn't step in just the same, and tell him that, and he will hand you right back the ducats you paid him. Do you suppose this offer would be made if we had any doubts about what the tablets will do for you? Do you see any way that you can lose any money out of it? But if you really enjoy dyspepsia, and want to retain it permanently, let SEAVER'S DYSPEPSIA TABLETS alone, for the tablets won't let dyspepsia alone.

TOMORROW'S MENU

Breakfast.
Fruit.
Cereal. Sugar and Cream.
Steamed Eggs, with Tomato Sauce.
Latticed Potatoes.
Gems. Coffee.

Lunch.
Toasted Cheese, with Eggs.
Apple Fritters.
Cocoa.

Dinner.
Celery Soup.
Halibut a la Flamande. Rice.
Mashed Carrots.
Watercress—French Dressing.
Wafers. Cheese.
Figs in Syrup.
Coffee.

Recipes for Nov. 25, 1910:

Toasted Cheese with Eggs — Grate one-half pound of dry cheese; soak one-third of a cupful of dry bread crumbs in a little milk for 20 minutes, drain off what is not taken up by the bread. Beat the latter until smooth, then add three well beaten eggs, two tablespoonfuls of melted butter, one teaspoonful of made mustard salt and pepper to taste, and the grated cheese. Spread on slices of dry toast, and brown quickly in a very hot oven.

Mashed Carrots—Scrape a number of good sized carrots and cut into thin slices. Cover with boiling water and cook gently until tender, drain and rub through a sieve or put through a potato press. To each pint add one tablespoonful of butter, salt and pepper to taste. Mix well, press into small greased cups or molds, pressing down well. Set in a hot place for two or three minutes, then turn out on a flat dish and serve with or without a sauce.

Shake off the grip of your old enemy, Nasal Catarrh, by using Ely's Cream Balm. Then will all the swelling and soreness be driven out of the tender, inflamed membranes. The fits of sneezing will cease, and the discharge, as offensive to others as to yourself, will be stopped when the causes that produce it are removed. Cleanliness, comfort and renewed health by the use of Cream Balm. Sold by all druggists for 50 cents, or mailed by Ely Bros., 56 Warren St., New York.

FIRE SALE TOMORROW AT STEPHAN'S. 27tf

THREE SHOT

BY MAN ANGERED OVER CONVICTION ON CHARGE OF ASSAULT.

Runs Amuck, Killing One and Wounding Two, and is Himself Killed by Posse.

New Castle, Colo., Nov. 24.—Willian Griffith, a saloon keeper, angered over his conviction on charges of assault, ran amuck here last night, killing one man and wounding two others. He then barricaded himself in his room in a downtown block and stood off the citizens.

When a posse from Glenwood Springs, headed by two women, broke into the room, Griffith was found dead, lying face downward on the floor. The woodwork of the room was riddled with bullets, one of which is thought to have killed him.

The dead by Griffith's hand:
William Davis, a spectator.
The wounded:
City Marshal Renmix, shot in abdomen.
Philip Carpenter, spectator, shot through the neck. Both probably will die.

Griffith was convicted in the district court at Glenwood Springs yesterday on a charge of assault, the complainant being J. T. Sample. Pending an appeal Griffith was released on bond. He returned to New Castle on the first train, and Sample was the first man he saw after alighting from the car.

He immediately opened fire on Sample, who fled with Griffith in pursuit. Marshal Renmix now tried to arrest Griffith and was shot down, after which Griffith fired into a crowd of spectators. Griffith then fled to the Bank Block. The sheriff was summoned from Glenwood.

After aid had been summoned from Glenwood Springs, New Castle citizens formed a guard about the Bank Block, in which Griffith roomed, but failed to get any response to their shots. Upon the arrival of Sheriff Divelbisses, two men, Joseph Davis and Frank Quinlan, volunteered to climb the dark stairway leading to Griffith's aparaments.

Preceding them went Lelia McChael, a woman acquaintance of Griffith, and a Mrs. Van Luven, her friend.

At the door the party stopped.

"It's I, Will," called the McChael girl. "It's Lelia."

When no response came she pushed into the room followed by the men. Griffith had been shot through the head.

How To Surely Get Rid of Rheumatism

Phenomenal Results Of Positive Antidote to Uric Acid.

The first dose or two of the positive antidote found for uric acid, gives immediate relief in all forms of rheumatism, gout, lumbago and kidney trouble, and quickly brings on a cure. Every man and woman who

has already tried it knows that this statement is true.

This antidote, called the "Fuss" Rheumatism Cure, has already cured over 1,000 cases of rheumatism. As an illustration, it cured Mrs. Mary E. Thorn of Owosso, Mich., 87 years old, of a 14-year case of rheumatism in 2 days. It cured Enos Kingsley, the well-known ladies' tailor of Flint, Mich., of an excruciating case inside of a week. And many other cases have proven that it is the world's cure for rheumatism.

The "Fuss" Rheumatism Cure, moreover, is absolutely free from all dangerous drugs, stimulants or narcotics, free from opium, morphine, chloral, cocaine, ether, chloroform or alcohol, and is guaranteed so to the United States Government.

"Fuss" Rheumatism Cure sold at $1.00 a bottle in Newark by J. W. Collins & Son, R. W. Smith, T. J. Evans and by all the leading druggists, or will be sent prepaid on receipt of $1.00, or 6 bottles for $5.00, by the Fuss Remedy Co., Flint, Mich.

FIRE SALE TOMORROW AT STEPHAN'S. 27tf

A. L. RAWLINGS FOR PIANOS

You can get a beautiful Cabinet Grand Piano at A. L. Rawlings' Music Store, made at their own factory, NORWOOD, O., and save all agents' profits, and on easy terms. Don't forget this as it is very important to you.

I want to call your attention to that fake puzzle and those papers that have been issued to every person who has answered it. They get a bogus slip of paper calling for $50—or $100—to apply on the purchase of a box that looks like a piano. Today four different people called at my store holding these worthless pieces of paper. I told them what I had to say, and that they were not worth a postage stamp. There is now and then an innocent person taken in. It is done by putting an extra $100 on the box of a piano and then give the innocent purchaser credit for something that is not worth house room.

If the good people who hold these worthless pieces of paper to be applied on a piano come here and I will tell you how to get after this kind of people, and make it hot for them. There is a law for fraud of every kind, and you can reach all such fakirs if you only have the stamina to go right after them. Don't be deceived by such dishonest methods. Just at this moment a lady called and said it was a fraud. Bring them all here and I will tell you something that will help you out on this point. You all know that the U. S. is fighting frauds, and so are we. A. L. RAWLINGS.

11-23-d2t

FIRE SALE TOMORROW AT STEPHAN'S. 27tf

The oyster is a phlegmatic creature, and yet it is often engaged in broils.

Thanksgiving.

Let us give thanks!
What!
You haven't got
Anything to be thankful for,
Or
You have got
What
You can't be thankful for?
Oh, say,
That's no way
To feel about a good thing!
Brace up and bring
Yourself to the front.
Don't growl and grunt
And do the sorry stunt.
Pull out of the rut
If you're down on your luck
And reach for the skies that are blue.
Get out of the shade
Your troubles have made.
By heck, it is up to you!
We know this is a vale of tears,
Chockful of woe and sorrow,
And turkey that we eat today
Is not so good tomorrow.
We know that labor is a cross,
But still we have to bear it.
We know that fortune breaks sometimes,
And we cannot repair it.
But, say,
Occasionally good things come our way.
Don't they? Sure they do.
And bully ones too.
So let us growl and swear and kick
On every day save one.
On that one let us pause and thank
The Lord for what he's done
The way we thought he ought to do
To square himself with me and you.
Say,
We can stand for one Thanksgiving day,
Can't we? By gum.
If everything is on the bum
We must be to blame some!
What!

—W. J. Lampton.

AMUSEMENTS

NANCY BOYER.

An unusually good offering will be found in Miss Boyer's selection of plays for Thanksgiving Day.

In the afternoon a special matinee of "Clothes," is announced, and in the evening, Chas. Frohman's French comedy, "The Richest Girl," is underlined. In "Clothes," Miss Boyer plays the part of Olivia Sherwood, an orphan, thrown upon the world to shift for herself; her father, who was at one time a millionaire dies, leaving his only daughter without a penny. Her struggle in life, her ambitions, her crushed hopes, all go to form a most interesting plot and affords Nancy one of the best acting parts of her career. Mr. Chatterdon, Mr. Testa, in fact the entire company are well cast in "Clothes," and a profitable and worthy performance is assured.

Thanksgiving evening, "The Richest Girl," the starring play for Marie Doro, the Frohman star last season, will be the unusual offering at popular prices. Miss Boyer appears in the "Chocolate Menier Girl, which is one of the greatest comedienne parts Miss Boyer has ever had the pleasure of offering. With an excellent cast, the original scenic and property equipment, "The Richest Girl" promises to be a real Thanksgiving treat.

Friday afternoon Miss Boyer offers for one performance only "The Girl from Out Yonder," at which time a handsome souvenir photo will be presented to each lady in attendance.

KEITH STOCK CO.

A commendable feature of the Keith Stock company, which will be the attraction at the Auditorium theatre is the excellence of the cast which has been engaged to interpret each play to be presented during the engagement. It is a lamentable fact that many of the stock stars, in order to be over-shadowed by their cast, are surrounded by companies of an inferior quality. Not so with Mr. Keith. On the contrary, it has been his wish to secure a supporting company, each individual of which must be especially capable in some particular line of business, in order that the most unimportant parts be fully as well played as the principles. It is his purpose to not only establish a name for himself, but to gain the destinction of having one of the strongest companies before the public; in consequence of which some of the most capable talent available has been engaged for his support. "It's Never to Late to Mend," will be the opening offering, Monday evening with ladies free when accompanied by one paid ticket.

THE ORPHEUM.

Do not fail to see that good vaudeville bill at the popular Arcade play house this week, headed by a very interesting skit, entitled "The Man from Denver," in which Mr. Lernoda McCree is a feature in the character role, "The Dope Fiend." He is an actor of ability, and proves it in this difficult part of the "Dope Fiend." His support is excellent and the sketch well written. The Gilden sisters, the London swells, are three pretty English girls; first time in America, introducing a high-class novelty dancing act. They are scoring a decided hit. Be sure and see them. Miss Winifred Sewart is also more than pleasing in her songs, and the Lamp brothers, with a carload of fun for you all, in the comedy skit entitled "Si and His Mule Maud"—especially pleasing to the little ones.

Orpheumoscope—A feature film.

ANOTHER ENDORSEMENT OF THE CHICAGO STOCK SHOW.

The Hon. J. H. Skinner, dean of agriculture, Purdue university, in speaking of the Chicago Stock show, expressed himself as follows:

"The International Live Stock Exposition, which will this year be held from Nov. 26th to Dec. 3rd, offers one of the greatest opportunities that come to farmers. It is one of the best educators in America. The standards set by the International Live Stock Show are the very best and no farmer who attends this show can go away without carrying home to his business a broader conception of his work than he had before attending this great show. Every young farmer should avail himself of the opportunity to study types and breeds of live stock in connection with the international.

"The opportunitly to study car lots of feeders and fat cattle and sheep is in itself worth far more than the cost of attending the show.

"Farmers who inform themselves concerning markets and marketing live stock will find that such information will lead to greater success and larger profit. There is no other institution of more value than the International Live Stock Show to the farmers of the corn belt."

The Doctor's Answers on Health and Beauty Questions

By DR. THEODORE BECK.

The questions answered below are general in character, the symptoms or diseases are given and the answers will apply to any case of similar nature.

Those wishing further advice, free, may address Dr. Theodore Beck, College Bldg. College-Ellwood Sts., Dayton, Ohio, enclosing self-addressed, stamped envelope for reply. Full name and address must be given but only initials or fictitious name will be used in my answers. The prescriptions can be filled at any well-stocked drug store. Any druggist can order of wholesaler.

Mack:—Your request for a simple but efficient cough and lung remedy has already been answered in these columns, but I will repeat this formula which is superior to anything I know of to cure chronic bronchitis, hoarseness, whooping cough, sore throat, etc. Obtain from any well-stocked druggist a 2½ oz. package of essence of Mentho-Laxene, and mix it with a home-made syrup according to directions accompanying it. This makes a full pint of the finest laxative, curative and tonic cough syrup superior to patent or labeled goods and about 8 times cheaper. It makes the most effective cough remedy that I have ever prescribed.

Nervous—I receive many letters from both men and women who class themselves as "nervous wrecks." Some attribute their condition to dissipated lives, some to society and its functions, some to indiscretion of youth, and others have no explanation.

This condition begets much misery, melancholia and is accompanied with such symptoms as timidity, downcast eyes, lack of confidence, lost memory and vigor, cold extremities, dizziness, heart palpitation, trembling limbs, shortness of breath, sleeplessness, discontent, irritability and a general inability to act naturally at all times. Scientifically concentrated drugs, free from opium, cocaine and the like will overcome such conditions. Obtain these ingredients separately, avoid any embarrassment, and mix at home as follows: Get three ounces of compound syrup sarsaparilla in a six-ounce bottle. Get one ounce each of compound fluid balmwort, compound essence cardiol and tincture cadomene compound. Add balmwort to sarsaparilla, shake and let stand two hours. Then add other two ingredients, shake well and take a teaspoonful after each meal and one when retiring. Drink slowly, at least a pint of water between each meal, and soon new life and nervous force will be felt coursing through the system and all distressing symptoms will be at an end.

Florence:—Your questions and symptoms have been answered and explained several times heretofore in these columns, but as they may have escaped your attention I will repeat my advice, as I have for many others. You have an extremely chronic and dangerous case of nasal catarrh, and this is responsible for your headache, foul breath and indigestion. The mucus drips into your throat and thence to the stomach while sleeping. Obtain two ounces of vilane powder; take a level teaspoonful and mix it thoroughly with one ounce of white vaseline. This makes an excellent healing balm when applied to the nostrils daily. Use the remainder of the powder as a nostril wash, a half teaspoonful to a pint of warm water. Snuff the water from the hollow of the hand well up into the nostrils until all mucus is removed. Do this twice daily and in a week or two all trace of catarrh will vanish. Keep up the treatment as a preventative.

Margaret:—Your pimples and blackheads, with either dry or oily skin, can be readily removed by massaging the face and neck with minyol. Ask any prominent druggist for a 4-oz. jar of plain yellow minyol. Complete directions accompany it. Have this filled: Compound fluid balmwort 1 oz., aromatic cascara 1 oz., and syrup trifolium compound 4 ozs. Mix and take a teaspoonful after each meal and one when retiring. Also apply an ointment for pimples and sores as follows: Rose-Kayloin 2½ drams, Lanolin 2 ozs. Mix and apply to skin twice daily. This treatment will clear any complexion.

Frank:—If you are thin and blood-less and suffer with acute indigestion, nervousness, sleeplessness and weakness, I would advise that you obtain a package of 3-grain Hypo-Nuclane tablets and take one before eating and one after. Do not eat between meals. Drink nothing but milk at mealtime, and drink it very slowly.

O. L. K.:—Kidney and bladder disease afflicts a larger number than generally supposed, and anyone who has such symptoms as lame back, headache, feverishness, puffs under the eyes, inflamed eyelids, swelling of the ankles and feet, frequent, burning, scanty or profuse urination, especially at night, with pain in the bladder region, may rest assured that the following prescription will prove vastly beneficial and all such symptoms will disappear with its use. Have your druggist mix or obtain ingredients separately and mix at home: Compound fluid balmwort one ounce, fluid extract buchu one ounce and syrup sarsaparilla compound four ounces. Take a teaspoonful before or after meals and one when retiring, drinking plenty of water between meals.

John Henry K.—Chronic constipation is another of mankind's afflictions, which has always proven troublesome to remedy until the following prescription was originated in one of our large hospitals. This not only relieves pleasantly and promptly, but it really cures the most chronic cases ever brought to my attention: Compound essence cardiol one ounce, aromatic cascara one ounce and syrup of rhubarb 2 ounces. Mix and take from ½ to 1 teaspoonful after each meal and one when retiring. Children less according to age. If given to children it prevents much sickness and contagion.

Retail:—For sore, swollen, tired, aching, calloused feet I can recommend nothing better than the following: Obtain two ounces of vilane powder; to a gallon of steaming hot water add a teaspoonful of the powder and immerse the feet, soaking them from ten to twenty minutes every night. This draws out the poisons and soreness, removes corns, bunions, callouses, etc., and enables anyone to be on their feet many hours daily.

Fanny:—If your hair is "greasy," oily and dead in lustre, you can quickly restore its lustre and eliminate the oily appearance and at the same time cure the worst case of dandruff and itching scalp. Obtain a four-ounce jar of plain yellow minyol and use as per directions accompanying same. Beautiful, lustrous, fluffy hair will be your early reward.

J. K. L.:—The most effective local treatment for rheumatic swelling and pain in the arms and limbs is a poultice made as follows: Sulphur ½ pound, rose-kayloin 2½ drams, pure vinegar sufficient to make a thick ointment or paste. Mix into a paste and apply one-fourth inch thick over affected parts, covering with several layers of cotton, bandage and leave on 24 hours. Two or three applications usually eliminate the pain and swelling. Be careful in diet, and use 3-grain sulphurb tablets to keep the bowels active.

Miss Francis.—Those people who are too thin, who are weak and puny in body, with scrawny arms, shoulders and bust, can readily increase their weight, improve the quality of their blood by taking regularly for several months the following: Tincture cadomene compound one ounce and comp. syrup hydrophosphites five ounces. Mix and take from ½ to one teaspoonful before meals and the same after meals. Also take 3-grain hypo-nuclane tablets as per directions accompanying sealed package. As much as two to six pounds a week should form in flesh on the abnormally thin.

HEART and HOME TALKS by Barbara Boyd

Little Problems of The Home.

A Wife's Thanksgiving.

I AM thankful John does not look upon me simply as a doll; as something to amuse him in his hours of relaxation. I am glad he considers me as a helpmate and companion.

"When introducing me, I am thankful he doesn't say 'My wife' with an intonation that implies it's my looks and my clothes he's proud of because they prove what superior judgment is his in having chosen me. I detest a man like that.

"I am thankful John does not look upon his home as a boarding place and upon me as a housekeeper.

"I am thankful he recognizes and honors my individuality as a human being and not merely considers me as an annex to himself.

"I am thankful we have something to talk about beside the cook's delinquencies, the month's bills, the neighbor's affairs.

"I am thankful John would rather spend his evenings with me than at the club; that he would rather go to the football game with me than with the boys; that he gets more pleasure out of my companionship than out of anything else.

"I am thankful that we enjoy books and music and pictures and plays together.

"I am thankful that I can meet and satisfy these tastes in him and he in me.

"I am thankful he is big enough to realize that I enjoy the friendship of other men, that he understands that my feeling for him is a thing apart, but that men friends can bring me interests and points of view that are broadening and helpful.

"I am thankful that he realizes that I have brains and so talks with me about the affairs of the day; that I am worthy of trust, and so is not jealous of my friends or suspicious of my conduct; that I have business ability, and so treats me as a partner, neither compelling me to ask for money nor doling out an allowance, but sharing equally what is left when weekly expenses are paid.

"I am thankful that we love each other, that we trust each other, that we are happy in each other, that each meets and satisfies the other's needs.

"Above all things am I thankful that the love of such a man has come to me."

Barbara Boyd

MARRIED WOMEN

No married woman's happiness is complete without children: she yearns with the deeper longings of her nature for the joys of motherhood. But women who bear children should prepare for the coming of baby by properly caring for their physical systems. Mother's Friend is the expectant mother's greatest help. It is a remedy which prepares the muscles and tendons for the unusual strain, renders the ligaments supple and elastic, aids in expanding the skin and flesh fibres, and strengthens all the membranes and tissues. It is especially valuable where the breasts are troublesome from swelling and congestion, and its regular use will lessen the pain and danger when the little one comes. Women who use Mother's Friend are assured of passing the crisis with safety. It is for sale at drug stores. Write for free book for expectant mothers.

BRADFIELD REGULATOR CO., Atlanta, Ga.

MOTHER'S FRIEND

TERRY WEDDING ON DECEMBER 1ST

An interesting wedding will take place in Washington Dec. 1, when

Miss Eleanor Terry, daughter of Admiral Silas Terry, will marry Lieut Camperio of the Italian embassy.

Many a woman who thinks she is the salt of the earth should remember Lot's wife.

Wonderland Theater

Special Program Today.

WILLIE AND THE DOG GONE DOG
A screaming (Imp.) comedy.
Also
TURNING OF THE WORM.
A thrilling drama that will please all
1000 Feet in Each Reel.
ILLUSTRATED SONG.

READ THE WANT ADS ON PAGE SIX TONIGHT

R'y. Time Cards

B. & O. R. R.
Leave Newark, Ohio.

Northbound	Westbound
No. 7....*7:45 am	No. 105... *2:55 am
No. 17...**8:10 am	No. 107... *7:50 am
No. 3....*1:55 pm	No. 111..**11:25 am
No. 15....*9.25 pm	No. 103... *1:55 pm
	No. 101... *9:20 pm
Eastbound	**Southbound**
No. 106..*12:45 am	No. 208..**7:50 am
No. 14..* 6:40 am	No. 210..**2:15 pm
No. 102..* 7:45 am	*Daily
No. 104..*12:40 pm	
No. 112..**2:40 pm	
No. 8..* 7.20 pm	**Except Sunday.

Arrivals from the North.
No. 4 .....*12:15 pm
No. 16 .....**6:50 pm

P., C., C. & St. L. RAILWAY.

Eastbound	Westbound
No. 8.... 1:45 am	No. 25.... 1:10 am
No. 10.... 8:30 am	No. 21.... 5:45 am
No. 18.... 9:50 am	No. 75..** 7:27 am
No. 6....12:55 pm	No. 77...* 8:10 am
No. 14.... 1:43 pm	No. 7.... 9:05 am
No. 74..** 5:12 pm	No. 19....12:50 pm
No. 76...* 6:55 pm	No. 3.... 6:09 pm
No. 20.... 9:15 pm	No. 13.... 9:50 pm

*Sunday only.
**Daily except Sunday.

OHIO ELECTRIC RAILWAY MAIN LINE.

Limiteds Leave Newark for Columbus, daily except Sunday, 7:45 a. m. and every three hours until 7.45 p. m. and for Zanesville at 8:05 a. m., and every three hours until 8.05 p. m.

Locals Cars Leave Newark for Columbus daily at 4:40 a. m., 6:20 a. m. and hourly until 11.20 p. m., and for Zanesville 5:45 a. m., 6:45 a. m. and hourly until 9:45 p. m.

GRANVILLE LINE.

First car departs at 5 a. m. Cars every hour thereafter until 11:00 p. m. Last car from Granville 11:20 p. m.

Sunday—First car at 8 a. m.

THE
Daily Advocate
Published by the
ADVOCATE PRINTING COMPANY

S. H. NEWTON, Editor.
C. H. SPENCER, Manager.

Terms of Subscription:
Single Copy ..... 2 cts
Delivered by carrier, per week..10 cts

If Paid in Advance:
Delivered by carrier—one month $ .40
Delivered by carrier—six months 2.25
Delivered by carrier—one year.. 4.50

All subscribers who arrange in advance at the office are subject to a call from the collector if payment is not made when due.

Terms by Mail:
(Strictly in Advance)
One month ..... $ .35
Three months ..... .85
Six months 1.75
One year 2.50

All subscriptions discontinued at end of time for which they are paid unless renewed before expiration.

ADVOCATE PHONES.
Independent Branch Exchange.
Editorial Department 59
Business Office 81
When one number is busy call on other

Bell.
Editorial Department 55
Business Office 59

UNION LABEL

Nov. 24 In American History.

1797—Joseph Brant (Thayendanegea), famous Mohawk chief, died in Canada.

1875—William B. Astor, eldest son, business partner and sole heir of John Jacob Astor, died in New York city; born there 1792.

1890—August Belmont, noted banker and politician, died; born 1816.

1903—Julien Rix, talented landscape painter, died.

ASTRONOMICAL EVENTS.

(From noon today to noon tomorrow.) Sun sets 4.52, rises 6.55; moon rises 12:44 a. m.; moon's age, 23 days; Cassiopeia meteors tonight.

THANKSGIVING

Today the people of the various states are observing the ancient festival of Thanksgiving.

In thousands of homes throughout this broad land there is mirth and good cheer and fellowship.

The festival of Thanksgiving, which at first was very limited in its observance and application has gradually widened in its extent and meaning, until now there is scarcely a city or hamlet in which, in one fashion or another, men and women do not recognize the occasion as a national institution.

In those ages of the world when mankind had but a dim idea of their rights and duties, and of the laws by which the universe was governed, a shadowy sense of responsibility and gratitude found expression in votive offerings to the powers that were supposed to work for good or evil.

We who today have reached heights of knowledge, the altitude of which sometimes amazes ourselves, may not bring our corn and oil and wine to the temple as of old, but none the less do we, by the use of more elevated forms, show our thankfulness for blessings received, and resolve anew to make ourselves more worthy of our stewardship.

Today the people of the United States have ample cause for thankfulness. Both for our overwhelming plenty and the absence of overwhelming disaster, the grateful citizens of this country should render thanks.

For many favors and existing conditions the thanks of all true-hearted Americans are greatly due. But it should not be forgotten that it is but weak and empty gratitude which does not seek to lighten some burdened brother's load, to brighten his daily toil, and to extend to him practical kindness and sympathy.

CONVENTION TO OPEN FRIDAY

The sixth annual convention of the boys of the Y. M. C. A. opens at the Y. M. C. A. building Friday afternoon. Already the local committees have received 200 letters asking that locations for that many boys be secured for their stay here and the number still continues to increase.

All the committees in charge are working hard to place the young men and solicit from the general public entertainment for them.

Rheumatism

Is A Constitutional Disease.

It manifests itself in local aches and pains,—inflamed joints and stiff muscles,—but it cannot be cured by local applications.

It requires constitutional treatment, and the best is a course of the great blood purifying and tonic medicine

Hood's Sarsaparilla

which corrects the acid condition of the blood and builds up the system.

Get it today in usual liquid form or chocolated tablets called **Sarsatabs.**

A TRIM and dainty maid was she,
In blue calico;
Around her slender waist was tied
An apron white as snow.

HE WATCHED HER FROM THE OPEN DOOR.

For in the sunny kitchen wide
Of a farmhouse far away
She cooked the turkey to a turn
Upon Thanksgiving day.

HE watched her from the open door,
For he was very shy,
And all his manly courage fled
Before her roguish eye.
He lay awake the livelong night
Until the east was gray
And memorized a flowery speech
To her Thanksgiving day.

"STAR of life, my heart is thine.
Pray, wilt thou be my bride?"
Was something like the way it ran,
But now his tongue was tied.
And though she sought to lead him on
With looks and laughter gay,
The sweet coquette, he only sighed
On that Thanksgiving day.

BUT, lo, when from the oven's depths
The smoking bird she drew
And dished it in a paper frill
Upon a platter blue,

"OH, WILL YOU COOK MY TURKEY, DEAR?"

The bashful lover seized her hand
And dared at last to say,
"Oh, will you cook my turkey, dear,
On next Thanksgiving day?"

—Minna Irving in Leslie's Weekly.

CHRISTY'S TRIPLE THANKSGIVING

By CARL WILLIAMS.

HE had just come in his car from the Beacon-Hargrave wedding. In Howard Christy's estimation all weddings were bores, but one must be bored in the cause of a merger still hanging fire.

And now, with the ceremony and quickly dispatched reception behind him, he was headed for the office once more. His patient secretary would be awaiting him.

"Mother!"

In the half gloom, half mist of the oncoming twilight, as his car was wedged in among scores of other vehicles in front of the Grand Central station, he heard that word, and heaven only knows why he leaned forward to see who had uttered it.

He looked straight into the dewy depths of wonderful violet eyes, but they were not fixed on him.

They looked far beyond, across the tangle of vehicles, to where a woman with soft brown hair and beautiful gray eyes smiled to the girl from out a mass of furs and violets.

Christy forgot to urge his chauffeur to get out of the tangle somehow. He sat quite still for one long thoughtful minute.

"YOU CAN DROP ME HERE."

Then he leaned forward with a singularly serene expression on his strong, determined face.

"You can drop me here. I am going out of town."

"Yes, sir," was the man's mechanical reply, and not so much as by the flicker of an eyelash did he betray his astonishment as his master stepped from the car and immaculate in frock coat, gray trousers, silk hat, soft gray gloves and boutonniere, stalked through the gloom and crowd into the brilliantly lighted station.

Christy had a private car in one of the uptown yards, but he gave it no thought. He bought a ticket for Trumansburg. He was going home for Thanksgiving with "mother."

Years had passed over his head since he had left Trumansburg. He had often thought of going back for a visit, but the second thought was better than the first. It always ended in his sending for his mother to visit him instead.

Christy was not a Napoleon of finance. In all these years he had made no meteoric rise but he had climbed steadily, and now, as he had acquired a patch of gray over each ear and a trifling stoop of the shoulders, he had turned over his fifth million.

Eminent nerve specialists had warned him that he must cease his endeavors or lose his health, but Christy laughed at them.

Neither urgings of friends nor orders of physicians had any effect. Yet he now yielded to the note of joy in a girl's voice and was going home.

The girl's voice had brought home and mother back to him, and as the train dashed on he smiled softly to himself and planned his arrival at home.

He had taken the flier because it was the first train out. A word to the amiable conductor, and the engineer was instructed to stop at Trumansburg.

The station was dark when, a little after midnight, the train paused just long enough for the single passenger to drop to the platform.

But there was a light in the postoffice across the road from the depot, and presently a man came out to take the mail bag flung off by the messengers.

"That train stop here?" he asked incredulously of Christy.

"For a moment," was the amused response. "Do you know where I can get a bed this time of night?"

The mail carrier regarded him with disdain. "Of course," he said loftily. "This town ain't so small that it does not have hotels. You can always get into the Liberty House—if you ring loud enough. It's two blocks north, one east."

In the morning he hunted up the residence of one of the clothing store proprietors and induced him to open his store. Here he selected an outfit less conspicuous than his wedding guest attire and of the sort he had once regarded as the last word of elegance.

He lighted a cigar and strolled over to the church. He knew that the family celebration always started with the morning service, while the most dependable grandchild remained at home to baste the turkey and keep the fire up.

"I DIDN'T RECOGNIZE YOU."

He had not long to wait before the old farm wagon drove up, and it was Christy who helped his mother out and kissed the withered cheek as he held her in his arms for an instant.

The old lady looked up in surprise; then, with a glad little cry, she threw her arms about his neck.

"I didn't recognize you—you looked so like one of us, Howard," she said tremblingly.

"That's what I'm thankful for. I can still be one of you," he answered, and he told himself that the losses he would have to stand on the deals that would suffer in his absence were well repaid by the look of delight in his mother's eyes.

They slipped quietly into the church, and none realized that the man in the shaggy suit was the "Christy boy" of whom they had heard so much and seen nothing.

They set him down as one of the distant relatives of the Christys, and only Nan Copeland, seeing with the eyes of her heart, could tell that it was the much talked of millionaire.

It was Nan whom Christy sought when the short service of prayer was done. She laid her hand timidly in his, but her eyes spoke her welcome not to be concealed.

"What in the world brings you here?" she asked in surprise. "We thought that you had quite forgotten Trumansburg."

"I came to see my mother—and you," he answered in a whisper. "I thought it was only mother, Nan, but when I saw you I realized that there were two persons I had come to see. Is there any chance for me?"

For a moment the girl was silent. Once she had dreamed dreams of a home in which she and Howard Christy should live happily ever after.

Then he had made his first scoop in Wall street, and after that there was no time for thoughts of love on Christy's part. The correspondence dwindled down and died. Now he seemed to have reverted to the Howard Christy she had always loved.

"I'VE THREE THINGS TO BE THANKFUL FOR."

"There may be a chance—in time," she admitted.

"You don't need to add that last," he said humbly. "I didn't suppose that you were going to fall on my neck just because I came back and asked you. But if there isn't any one else I'm going back to town to close up some deals, and then I'm coming home to convince you that I'll make a model husband. There isn't any one else, is there, Nan?"

"Not as yet," she conceded, and Christy smiled radiantly.

"I've three things to be thankful for," he said jubilantly. "You and my mother—and my own old self. Three thanks for one Thanksgiving are a whole lot, Nan, and the best of these is"—

"Your own old self," quoted Nancy, coloring delightfully, and Christy read in her eyes that his probation would not be long.

Thanksgiving Table Decorations.

Here are some suggestions for the decoration of the Thanksgiving dinner table:

Instead of the costly flowers for the central ornament of the table make a centerpiece that will delight every one by its novel appropriateness. On a mirror plateau place a pumpkin, the yellowest and fairest that ever glowed between rows of fading corn. The top must be cut off and some of the center removed. The space is then lined with smilax, asparagus fern or the hardy dogtooth fern that every country boy knows defies the frost and can be found as fresh under the snow as when wet by summer rains. Heap the space high with lady apples, graceful bunches of grapes and yet more ferns, allowing a few of the latter to stray down the side and rest their pretty tracery on the white cloth.

Or get a low, round wicker basket and pile it high with rosy cheeked apples, letting three or four of them drop from it on the tablecloth to signify abundance. At each plate place a red apple decorated with a ruff and frilled paper cap and sketch with ink a comic face on the smooth skin. It will create no end of fun for the children.

Or pile a basket with either apples or pears and place a border of autumn leaves around it; also one around each of the plates at the table.

Get a big bunch of yellow chrysanthemums and put them either in an old blue ginger jar or a brown earthenware pitcher. Failing these, a small bean pot such as is used for baking beans will prove a decorative receptacle for them. Place two or three of the chrysanthemums on the tablecloth near it.

A basket piled full of yellow ears of corn is a unique centerpiece. With this should be placed at each plate three grains of corn—to commemorate the time in 1623 when the crops failed and the colonists were threatened with starvation, being put on rations of a few kernels of corn a day. A day of fasting and prayer was appointed then, and directly after, as if in answer, there was a long continued rainstorm, and a vessel arrived laden with provisions. Then in gratitude a day of thanksgiving was appointed about the middle of July. This was observed for some fifty years, when the day was changed to harvest time.—Boston Herald.

Charity's Visiting Day.

Charity begins at home, but at Thanksgiving time it ought to go visiting and help to make happy the lives of those to whom turkey is only a memory or a mockery.

Don't Deceive Yourself.

Plenty of people imagine they have nothing for which to give thanks, but imagination is deceptive.

The Preparation of Parchment.

Parchment is the skin of sheep or other animals prepared in sheets to render them fit for being written upon. The heavier parchment used for drumheads, is made from the skins of asses, older calves, wolves and goats. All these are similarly prepared. The skin, being freed from the hair, is placed in a lime pit to cleanse it from fat. The pelt is then stretched upon a frame, care being taken that the surface is free from wrinkles. The flesh is pared off with a circular knife, after which it is moistened, and whiting spread over it. Then the workman, with a large pumice stone, rubs the skin. He next goes over it with an iron instrument and rubs it carefully with pumice stone without chalk. Finally the skin is gradually dried, tightening being occasionally required.

Investigated Bonds

The bonds which we offer from time to time have been thoroughly investigated—

Our engineers, accountants and lawyers have satisfied us that the securities

Are Secure

The fact that we have purchased them outright is evidence of our own faith in their soundness. The bonds we offer are issued by Irrigation Companies, Water Works, General Public Utility Corporations and Municipalities.

Just at the present time we have an unusually good list of municipal bonds, which combine security with income ample for investment purposes.

Write for investment suggestions.

We are represented here by **J. N. PUGH & CO., TRUST BUILDING**

J. S. & W. S. KUHN, Inc.

Investment Bankers,
Bank for Savings Building, Pittsburgh, Pa.

PHILADELPHIA NEW YORK CHICAGO BOSTON

MARK TWAIN

½ Price

A New Edition

Now for the first time you get a complete set of all Mark Twain's writings at just exactly one-half the price they have ever been sold before. This is a new edition, just as complete as the old one, which still sells, by the way, at $50.00. This new edition is only $25.00—for the 25 volumes.

It had been Mark Twain's ambition to have his books in every American home, and he made a great personal sacrifice to bring about this remarkable opportunity—for the first time in the history of publishing, copyrighted books are sold at the price of non-copyrighted books—the chance will not come again.

But for Mark Twain's action this would have been impossible. Never before has a copyrighted library set of a standard author's works been issued at such a low figure.

His Complete Works—25 Beautiful Volumes

Brander Matthews says: "Mark Twain will be included in that group of writers headed by Molière and Cervantes. With the exception of Count Tolstoi, Twain was the greatest of recent modern writers, and will be handed down to posterity through the trio of his works 'Huckleberry Finn,' 'Tom Sawyer,' and 'Pudd'nhead Wilson.' Twain is a greater stylist than Stevenson or Thoreau, and his 'Man that Corrupted Hadleyburg' is one of the finest works in English literature." Mark Twain himself wrote a preface to this edition. Brander Matthews has written the biographical criticism of Mark Twain and his work. There are portraits of the author at periods when the different books were in process of writing.

There are beautiful pictures by such artists as Frost, Newell, Smedley, Thulstrup, Clinedinst, Kemble, and Opper. The binding is in rich red top silk book cloth, with title labels stamped in gold. The books are printed on white antique wove paper, specially made for this edition. Each volume is of generous size and bulk, 5x7¾ inches.

HARPER & BROTHERS

A Catalogue of Our Standard Sets of Books will be sent upon request

HARPER & BROTHERS
Franklin Square
New York City

Please send me for examination, carriage free, a set of MARK TWAIN'S WORKS, Author's National Edition, twenty-five volumes, cloth binding. It is understood I may retain the set for five days, and at the expiration of that time, if I do not care for the books, I will return them at your expense. If I keep the books, I will remit $2.00 a month until the full price, $25.00, has been paid, or, within thirty days, $23.75 as payment in full.

Signature.....

Send books to.....

N. O. A. 11-24

RAILWAY AFFAIRS

Will Run Through Christmas Train.

The first through coast-to-coast ordinary passenger train ever run from the Pacific Northwest of the United States to the Atlantic seaboard will leave Seattle on the 28th inst. for New York and Portland, Me. It has been planned particularly for the benefit of foreigners in the Northwest, who each year return to their old homes across the water for Christmas and who, heretofore, have usually experienced much trouble because of the many changes of cars and other inconveniences resulting from lack of direct connections.

Another unusual feature of the trip, as planned, will be that the train will connect directly with boats both at New York and Portland, and that the baggage will be in charge of men detailed for the purpose. The train will comprise eight or nine coaches, as circumstances may require, and round trip tickets will be sold to Liverpool and Southampton, good for a year.

Bumpers Must Be Uniform.

Beginning with January 1 next all bumpers and couplers on freight cars throughout the country will have to be located in exactly the same place. This order, emanating from the interstate commerce commission, is being hailed with delight by the members of the Order of Railway Trainmen, Order of Railway Conductors, the International Switchmen and all railroad employes on the roads and in the yards.

Owing to the many accidents, in many instances fatal, happening to the trainmen, agitation was started some time ago looking for a uniform system by which the couplers and bumpers would be standardized. At first there was opposition to the plan on the part of the railroads, but so strong were the representations made and the testimony submitted that the interstate commerce commission was impressed with the appeal and it was unanimously acted upon.

The commission, acting on a recent federal law providing for uniform safety appliances, has issued an initial order. This requires drawbars, that is, couplers and bumpers, to be located at a specific place on a car so that the cars of different railway companies can be coupled together, thus avoiding wrecks, and in many instances fatal accidents.

Gives Big Relief.

The annual report of the voluntary relief department of the Pennsylvania lines shows that it paid out during last year $612,854.12 in death, sick and accident claims, of which amount $69,000 was paid for accidental and $158,559 for ordinary deaths, while surgical attendance in accident cases and accident claims took $157,000 of the fund. The death rate for the year was .2 per thousand less than for the year preceding, but this decrease was offset by the increase in accident claims. During the period covered by the report, the membership of the fund increased by 7834, making the total enrollment 46,076.

FRUIT TREES.

150,000 apple trees, 100,000 peach trees. All kinds trees and plants. Free catalogue. Freight prepaid. Safe arrival and satisfaction guaranteed. Salesmen wanted. Special prices on early orders. W. T. Mitchell & Son, Nurserymen, Beverly, Ohio.

FIRE SALE TOMORROW AT STEPHAN'S. 27tf

Read the "For Sale" ads tonight.

REMEMBER ONE THING

That is—There is no substitute for

BEGY'S MUSTARINE

The Best Remedy Known for

PAINS AND ACHES
NEURALGIA
RHEUMATISM
COUGHS AND COLDS

It will quickly relieve pains and soreness. It will not blister. Genuine on sale only at

EVANS DRUG STORE

Warden Hotel Block.

CASTORIA

The Kind You Have Always Bought, and which has been in use for over 30 years, has borne the signature of Chas. H. Fletcher and has been made under his personal supervision since its infancy. Allow no one to deceive you in this. All Counterfeits, Imitations and "Just-as-good" are but Experiments that trifle with and endanger the health of Infants and Children—Experience against Experiment.

What is CASTORIA

Castoria is a harmless substitute for Castor Oil, Paregoric, Drops and Soothing Syrups. It is Pleasant. It contains neither Opium, Morphine nor other Narcotic substance. Its age is its guarantee. It destroys Worms and allays Feverishness. It cures Diarrhœa and Wind Colic. It relieves Teething Troubles, cures Constipation and Flatulency. It assimilates the Food, regulates the Stomach and Bowels, giving healthy and natural sleep. The Children's Panacea—The Mother's Friend.

GENUINE CASTORIA ALWAYS

Bears the Signature of

Chas. H. Fletcher.

The Kind You Have Always Bought

In Use For Over 30 Years.

THE CENTAUR COMPANY, 77 MURRAY STREET, NEW YORK CITY.

CHRYSANTHEMUMS

The BIG KIND Phone Baldwin's Greenhouse

Or HALL'S DRUG STORE

TRY MILD-LAX IT SERVES YOU RIGHT

In Sudden Emergencies

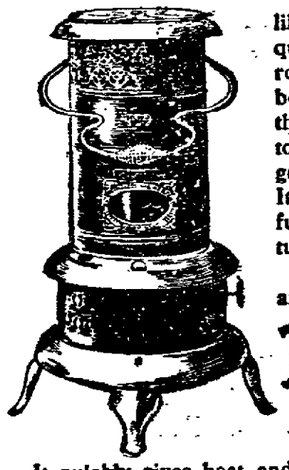

like illness, it is often necessary quickly to raise the temperature of a room. For instance, in those hours between midnight and dawn, when the day temperature has been allowed to drop, if you are called upon to get up, the room is chilly and cold. It takes a long time to start up a furnace or fire and raise the temperature by ordinary means.

You can instantly heat a room to any desired temperature with a

PERFECTION SMOKELESS OIL HEATER

Absolutely smokeless and odorless

It quickly gives heat, and with one filling of the font burns steadily for nine hours, without smoke or smell. Has **automatic-locking flame spreader** which prevents the wick from being turned high enough to smoke, and is easy to remove and drop back, so the wick can be cleaned in an instant. It has a cool handle and a damper top.

An indicator always shows the amount of oil in the font. It has a filler-cap which does not need to be screwed down; it is put in like a cork in a bottle, and is attached to the font by a chain.

The burner body or gallery cannot become wedged, because of a new device in construction, and consequently it can always be easily unscrewed in an instant for rewicking.

The Perfection Oil Heater is finished in japan or nickel. It is strong, durable and well made, built for service, yet light and ornamental.

Dealers Everywhere. If not at yours, write for descriptive circular to the nearest agency of the

The Standard Oil Company (Incorporated)

One American in 6 is a Saver

THE HOME BUILDING ASSOCIATION COMPANY — WORK AND SAVING LEAD TO WEALTH — NEWARK OHIO.

In which class are you? The man with a savings account is the one who gets in on all the good things. We pay four per cent interest on savings accounts, compounded semi-annually.

The Home Building Association Co

(THE OLD HOME)

26 South Third Street.

COMMUNICATED

(Communicated.)

The following communication was sent to this office by H. Gerber, a Russian, who came to this country six years ago, at which time he could neither read, write nor speak the English language. He attended night schools of the Y. M. C. A. and now writes a very legible hand. The subject of his article was brought up at a meeting of friends at one of their homes, and Mr. Gerber proposed answering it through the Advocate, stating that all present were subscribers of the Advocate.

WHAT ARE WE BORN FOR?

(By Herman Gerber.)

This question was asked years ago by a pretty young lady of a Greek philosopher. His answer was: "You are born to bring others like you and then die."

Now let us see how true his answer was. Several years ago a scorpion in the Bronx Park, New York, gave birth to 31 children, and as soon as the mother scorpion gave birth to the little ones, she lay down and her body became soft, instead of being stiff and active as the scorpion usually is, and the children began to chew the body of their mother. That lasted for three days, and after three days there was no sign of the mother scorpion at all, just as if she had never been in existence, and then the little scorpions were able to take care of themselves. A scorpion is a litle poisonous reptile, and there is no cure for the poison of a scorpion. They are mostly plentiful in Palestine, and as nature didn't prepare any other nourishment for scorpion children but the body of their mother, so she is perfectly willing to sacrifice her own life. Of course we humans imagine the scorpion as an ignorant instrument in the hand of nature, and if the mother scorpion would know what her end would be she wouldn't bring children, but it is possible the scorpion knows just exactly what her end will be, and still she is willing to do away with her life. Why? Because she is a slave to nature. We humans, with all our philosophical thought, we know exactly what we are born for. It is to live and die. Still we make al preparations for life and bring children into the world for the same purpose. Why? We are the same as the scorpion, nothing but slaves to nature. An old man was working hard once to plant a fruit tree from which he couldn't live long enough to eat the fruit of that tree. When he was asked why he did it, his answer was: Because some other fool planted a tree from which I eat the fruit now. Yes, no matter how philosophical we may be, and either direct or indirect, we are nothing else but slaves to nature, and this is what we are born for: To bring others into the world and then die.

The people of Newark are peculiarly blessed in the matter of Christmas shopping. They can get everything they want right here at home. Newark stores cannot be excelled by any city in Ohio when it comes to Christmas bargains.

REPORTERS ARE NOT DISHONEST

During the legislative investigations in New York the other day the name of a newspaper reporter or two was mentioned in connection with the bribary charges. It was insinuated by one witness that the reporters had themselves had something to do with the corruption, but subsequent facts developed that they had nothing what ever to do with any deal that was crooked.

In discussing the proceedings of the investigation, the New York World took occasion to say:

'Our experience has been that people who talk about bribing reporters almost always lie. Reporters are very seldom venal. In fact, we know of no other class of men in any occupation who are so persistently faithful to their trust and so oblivions to the temptation of dishonest money."

Every newspaper editor in the country knows the truthfulness of the World's statement. In fact, it is a marvelous thing, considering the opportunities they have of betraying their trust, the insignificant number of newspaper reporters who "turn out bad." They are not the best paid people in the world; they do not always receive the consideration at the hands of the public whom they serve that they should receive; they are engaged in about as laborious work as it is given any class of people to perform, and yet it is the rarest exception, that a reporter can be bribed to do a dishonest or a dishonorable thing. —Dayton News.

SUNNY MONDAY

Soap is cheaper than clothes and it pays, therefore, to get the best soap, even for laundry purposes. The best laundry soap made is a white soap called "Sunny Monday," which contains no rosin and is kind to clothes. One bar of Sunny Monday will go as far as two bars of ordinary yellow laundry soap which contains rosin; its use, therefore, means economy.

THE N. K. FAIRBANK COMPANY, CHICAGO

THIS AND THAT

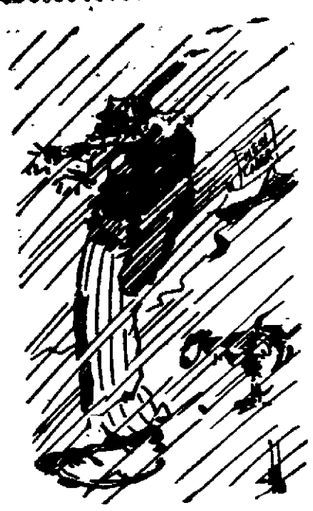

Abe Martin Says: "Lafe Bud has lost his job in th' meat shop 'cause his thumb wuz too light. Th' married man that sets 'em up is spendin' his wife's wages.

Here's hoping that your Thanksgiving turkey was fat, juicy and plentiful.

This is the day for turkey but lobsters will do in a pinch.

We all have something to be thankful for but some people think they need a microscope to discover it.

A Newark man figured up the pay rolls of fourteen of Newark's leading factories yesterday—$80,359 a week, or over four million dollars a year.

Oftentimes the man who makes a big fuss when his wife pays $5 for a bonnet smokes expensive cigars and thinks it's all right.

Never hand a safety pin to a man who looks like he is having trouble keeping soul and body together. Give him a dollar.

The big day comes one month from tomorrow—December 25th.

A measure should be introduced in the coming session of the legislature to protect the quail.

It is not too late to telephone the Y. M. C. A. and say you will be delighted to entertain two or more of the delegates tomorrow.

CATARRH

CURED BY THE MARVEL OF THE CENTURY, B. B. B.—TESTED FOR 30 YEARS.

Hawking, Spitting, Foul Breath, discharges of yellow matter permanently cured with pure Botanical ingredients. To prove it we will send you a

Sample Treatment Free.

CATARRH IS NOT ONLY DANGEROUS but it causes ulcerations death and decay of bones, kills ambition, often causes loss of appetite, and reaches to general debility, idiocy and insanity. It needs attention at once. Cure it by taking **Botanic Blood Balm (B. B. B.)** It is a quick, radical, permanent cure because it rids the system of the poison germs that cause catarrh. At the same time **Blood Balm (B. B. B.)** purifies the blood, does away with every symptom of catarrh. **B. B. B.** sends a tingling flood of warm, rich, pure blood direct to the paralyzed nerves, and parts affected by catarrhal poison, giving warmth and strength just where it is needed, and in the way making a perfect, lasting cure of catarrh in all its forms. DRUGGISTS or by express, $1 PER LARGE BOTTLE, with directions for home cure. SAMPLE SENT FREE by writing **Blood Balm Co., Atlanta, Ga.** Describe your trouble and free medical advice given. Sold by Evans' Drug Store, Newark, O.

CONTRACTOR'S NOTICE

Will sublet 1200 to 2000 yards of excavating, Scraper or wheeler work. R. E. Booth & Son, Buckeye Lake. 2263tf

HIGH SCHOOL STUDENTS RENDER FINE PROGRAM

The first public entertainment given by the pupils of the High school this year was given Wednesday afternoon in the Auditorium of the school. The audience was a large one made up of the pupils and their friends and the program was well selected, being of a nature befitting the celebration of Thanksgiving.

Every person taking part acquitted themselves well and the event was most enjoyable. The following were on the program:

Recitation—Grace Doyle.
Recitation—Mildred Gore.
Recitation—Lillie Johnson.
Paper, "History of Thanksgiving"—Jane Bennett
Oration—Truesdell Stevens
Oration—Quincy Cheadle.
Cornet Solo—Paul Hawkins

Incidental music was furnished by the High school orchestra. These entertainments will be given at intervals during the semesters and as selection is made from the entire school many varied programs will be given

NO LETTER NECESSARY. JUST SEND THE COUPON.

GET THIS BOTTLE FREE

The Woodbury Co., 47 West 34th Street, New York City
Send letter of advice and full size 25¢ bottle FREE to
Name.....
Address.....
(Enclose 6¢ in postage stamps)

Answer these questions by writing "Yes" or "No"
Hair coming out?..... Scalp itch?.....
Grizzy dandruff?..... Dry dandruff?.....
Eruptions on scalp?..... Hair or scalp oily?.....

Send with your letter a sample of your hair combings and The Woodbury Company Specialist will make a scientific, microscopical examination and diagnosis, send you a report on the condition of your hair and tell you what to do.

If you have never used Woodbury's Hair Tonic, send for this free bottle today. It's the world's greatest hair tonic.

Woodbury's Combination Hair Tonic is made from the time-proved formula of the world renowned Woodbury Institute. FIFTY YEARS' EXPERIENCE STAND BACK OF EVERY BOTTLE.

The famous Woodbury Treatment for the Hair and Scalp is a soothing, healing and stimulating combination—making an ideal treatment for all hair and scalp disorders as well as a delightful hair dressing.

Here are the component parts of the combination:

Four (4) Palliatives. To allay itching scalp and soften the hair. Coco Oil, Castor Oil, Glycerine, Rose Water

Four (4) Curatives. To destroy the dandruff germ and to overcome all irritating eruptive and scalp conditions. Tannoal, Resorcin, Lanolin, Cosmolin.

Four (4) Stimulants. To invigorate the scalp and stimulate the growth of the hair. Quinine, Sage, Resorcin, Oleum Uvedalia.

Oleum uvedalia is not found in any other hair tonic as its hair growing properties were only recently discovered at the Woodbury Institute.

Ask your doctor or your druggist about these ingredients. Ask them about the experience back of these famous preparations—They know.

WOODBURY'S HAIR TONIC Two sizes—25c. and $1.00
WOODBURY'S SCALP CLEANER Two sizes—25c. and 50c.
WOODBURY'S SCALP CREAM Only one size—50c.

NOTE: Woodbury's Hair and Scalp Preparations contain no cantharides nor other poisonous drugs and contain no sulphur to discolor the hair.

This shows exact size of bottle given FREE.

R. S. M'KAY IS TO OPEN ANOTHER STORE

Mr. R. S. McKay, manager of the Newark Paint company, has just closed a long lease on a five story building, 44 East Chestnut street, off High, at Columbus, a building with 15,000 feet of floor space and will at once put it in condition for a wholesale and retail paint store.

This company now owns stores in Newark, Steubenville and Marietta, Ohio, and Parkersburg, W. Va. Mr. McKay will have charge of the Newark and Columbus stores, dividing his time between the two. The company has had a constantly growing business both wholesale and retail at this point. Mr. McKay, whose local store is in the Arcade and Union block, will soon make some improvements in the Newark store and at the same time push the work on the new Columbus branch. The Newark Paint Company is one of the city's live concerns and Mr. McKay is a hustler.

FIRE SALE TOMORROW AT STEPHAN'S. 2711

PRAISES WORK OF INSPECTOR PATE

Postoffice Inspector Pate of Newark, well known in Zanesville, was instrumental in handling the case of Wm. H. Eggleston, assistant superintendent of the money order division in the Cincinnati postoffice, who is short over $1,200. Mr. Pate handled the Paraffine Oil company case and has been identified with much other work of the sort in Ohio. His efficiency has created a demand for his service outside of the state and he is one of the busiest men in the service.—Zanesville Courier

No man is such a dub that he can't console himself with the thought that he has his double.

LOVELY COMPLEXION

A Clear Skin and Bright Eyes Are Easy to Get.

All the beauty creams in creation won't improve your complexion if your stomach is out of order.

Belching of gas and heartburn means bad food in the stomach. Bad food means bad blood and bad blood means a bad complexion.

Try MI-O-NA stomach tablets for stomach misery, biliousness, dizziness and indigestion. They relieve in a few minutes. They make rich, red blood. They are guaranteed by Evans' Drug Store to cure or money back.

Read what a Kansas woman says: I had been doctoring a year for stomach trouble and found nothing that did as much good as MI-O-NA. I only have the second box and they have relieved all pain in my stomach. For stomach trouble or indigestion MI-O-NA can't be beaten. MI-O-NA has done a world of good for me when doctors failed.—Mrs. Cordelia B. Mann, 207 E. 11th St., Junction City, Kans.

MI-O-NA stomach tablets are sold by Evans' drug store and druggists everywhere for 50 cents a large box. Test samples free from Booth's Mi-o-na, Buffalo, N. Y.

1000 Boys Wanted Sunday

AT THE

HIGH SCHOOL AUDITORIUM

3 P. M. to Hear

DR. WINFIELD S. HALL

Of Chicago

"What Every Boy Ought to Know"

Tickets Free at Y. M. C. A.

THE HOME OF GOOD SHOEMAKING

SPECIAL Men's Shoes ELKSKIN SPECIAL — Genuine Elkskin Shoes, in the black, tan or brown; a $3.50 value. Peoples Price. $2.60

Jockey Boots — Misses' and Children's Jockey Boots, Black and Red Tops, Button, at Special Prices.

SPECIAL Ladies' Shoes VELVET AND SUEDE SPECIAL — Black Velvet and Suede Button Shoes; Stage last; a $4.00 value. Peoples Price. $2.95

SAVE FROM 25 TO 30% ON YOUR FOOTWEAR AT The Peoples Shoe Store 14 WEST MAIN ST. "A STORE FOR THE PEOPLE AT ALL TIMES"

Men's Shoes — Men's Dress or Work Shoes, in all leathers, button or lace; a $3.00 value. Peoples Price. $1.95

We have some extra good SPECIALS for Friday and Saturday

Ladies' Shoes — Ladies' Fine Dress Shoes, in all leathers; cloth or leather tops; button or lace; a positive $3 value. Peoples Price. $1.95

Style—Service—Prices

Things of vital importance in the kind of Footwear we sell are Style, Service and Price. All these are provided here in abundance. To be convinced of our sincerity you must visit our Store a visit, and we can assure you the most courteous treatment at all times.

RUBBERS

A Complete Assortment of First Quality Rubber Goods at Second Quality Prices.

THE Peoples Shoe Store 14 W. Main St

FOR BARGAINS READ THE WANT COLUMNS

Ayer's Cherry Pectoral
1840

Daddy's Bedtime Story—The Miller of The Dee

"Tell Me, Are You Always Light Hearted?"

"WHAT is the Dee, daddy?" was the children's first question when daddy told them the name of this story. Jack and Evelyn, you know, are very fond of asking questions of their daddy.

"The Dee," said father, "is the name of a river in England. On its banks lived the miller of whom this story tells. He was the brightest tempered, most jolly man in all England, always busy and always singing from morning to night at his work. He became famous throughout his part of England for his cheerfulness—so much so, in fact, that at length even the king heard of him.

"Now, the king of England at that time was a man who was very sorrowful. Indeed, although he was a rich and powerful king, there were many things to make him sad, so when he heard of the jolly miller of the Dee he decided to go to visit him, to learn, if possible, why the miller was glad.

"So the king, with all his horses and all his men, went to visit the miller. Of course the miller did not expect such company. The king did not let him know he was coming, but left his horses and his men at a little distance and went on foot to the mill. When he stepped near he heard the miller singing:

"I envy nobody, no, not I.
For I am as happy as I can be,
And nobody envies me."

"Then the king said: 'You are wrong, my friend. I envy you, and, although I am the king of all England, I would gladly change places with you.'

"When the miller saw who his visitor was he was surprised, but he said:

"'I could not think of changing places with you, your majesty.'

"'Why not?' asked the king. 'Think how rich and powerful I am. But tell me, anyway, are you always light hearted and singing at your work?'

"'I have nothing to make me sad,' said the jolly miller. 'I earn my living at my mill. The river turns my mill wheel and grinds the grist into flour. I love my wife and my children, and they love me. We are all in good health. I have many friends, for I do not cheat any man by charging him too much or by keeping any of his flour. I do not owe any man a penny, so, you see, I have a right to be singing, even if I am not rich or powerful.'

"'You are right,' said the king. 'I trust that you will always be happy.'

"Then the king turned and walked away, thinking of the jolly, happy miller, and the last thing he heard as he left the river Dee was the miller's song:

"Oh, I'm as happy as can be
Singing beside the river Dee!"

TOLD IN PARAGRAPHS

MASONIC CALENDAR.

Acme Lodge, F. & A. M. Thursday, Dec. 1, 7 p. m. M. M. Installation of officers.

Newark Lodge, No. 97, F. and A. M. Friday, Nov. 25. Special and work in M. M. degree.

Warren Chapter. Stated convocation Monday, Dec. 5, at 7 p. m. Annual election of officers.

Stated Assembly of Bigelow Council, R. & S. M., Dec. 7 at 7 p. m. Annual election of officers.

St. Luke's Commandery, No. 34, K. T. Stated conclave Tuesday evening, Nov. 29, at 7 p. m.

Money to loan on real estate. Payments "just like rent." The Home Building Association Co., 26 South Third street. 9-26-dwtf

Estate Gas Ranges at Elliott's. 9-28tf

Hyacinths.
Hyacinths, all colors, 5c each, 50c per doz. Arcade Florist 11-9-tf

Take no chances! Buy a guaranteed stove at Gleichauf's. 17-tf

Triple Effect Heaters — Elliott's. 9-28tf

Dr. A. V. Davis, Dentist.
Teeth extracted without pain. Office 47-C S. Third street, first floor. 'Phone 389. 16-21tf

Gleichauf, for Rugs.
Brussells rugs, $9.45 for 9x12, at Gleichauf's. 17-tf

Fine single mixed tulips 1c. each. At the Arcade Florist. 3tf

Money to loan on real estate. The Home Building Association Co., 26 South Third street. 9-26-dwtf

Drink Chalybeate Spring Water.
No boiling, no typhoid bacillus, no other pathogenic bacteria. Chalybeate Water is pure. Nat'ed. Phone 389. Office 47-C South Third. tf

Heaters, guaranteed not to steam or sweat, at Gleichauf's. 17-tf

Ketner's book shop, 72 E. Main. 11-15-tf

Crystal Spring Water
Is a pure soft spring water free from typhoid bacillus and other pathogenic bacteria. New 'phone 3981 Red. Bower & Bower. 9-26tf

Money to Loan — The Home Building Association Co., 26 South Third street. 9-26-dwtf

Hyacinths.
Hyacinths, all colors, 5c each, 50c per doz. Arcade Florist 11-9-tf

Gleichauf for stoves. 17-tf

Buy your fall bulbs and cut flowers of Kent Bros., florists and seedsmen. 22-tf

The Newark Monument Co.
A large Barre granite memorial was erected in the Somerset cemetery by Mr. J. K. Faller to his parents. The work was executed by the Newark Monument Co. of East Church street.

Spend Thanksgiving at Homes.
Mr. L. M. Edwards, Mr. E. A. Foote and H. E. Cromer will spend Thanksgiving at their homes. Mr. Foote went to Medina and Mr. Cromer to Springfield. All are teachers in the Newark High school.

VACUUM CARPET CLEANER,
We make them.
WARM AIR FURNACES,
We install them.
Ramey Mfg. Co.,
Phone 5192 Red. 42-44 Franklin St.
11-1-t-t-f-tf.

Xmas.
Christmas comes this year on Sunday. As has been customary in the past, Monday will be celebrated as Christmas day.

Aid Society Meeting.
The Aid Society of Elizabeth chapel will hold its regular session Friday at 2 p. m., at the home of Mrs. Bacon, 115 Linden avenue.

Schools Closed for Holiday.
The public schools closed Wednesday for the remainder of the week. Many of the grade schools had short programs on Wednesday afternoon honoring today's holiday.

Not the Advocate.
In all fairness to the Newark Advocate, it should be stated that it was not that paper that allowed its mailing list to be used by a Columbus liquor house.—Pataskala Standard.

Now at Erman's Store.
Mr. F. C. Christofferson, who for some time has been living in Mansfield and Zanesville, has returned to Newark and accepted a position in W. A. Erman & Son's Arcade drug store.

Students Go Home.
The interurban station of the Ohio Electric railway and both stations of the steam roads were crowded today with students from Denison University who will spend Thanksgiving at their homes.

First Presbyterian church supper, Saturday, Nov. 26, in the dining room of the church, from 4:30 to 7:30. Menu: Roast chicken, dressing, mashed potatoes, gravy, slaw, cranberries, white bread, coffee, tea, ice cream and cake—25c. 24-2t

Banks Closed For Day.
Thanksgiving Day being a legal holiday, all of the banks in the city are closed for the day, as well as many of the business houses. All the mercantile places of business closed the entire day, while many others closed at noon.

Egg Famine Here.
Newark is in the midst of an egg famine of unprecedented seriousness, and those who find hen fruit necessary in their business are in a dilema of no small proportions. Eggs, Thanksgiving morning, were selling in the Newark groceries at 40 cents per dozen.

Oyster Supper.
Oysters, crackers, pickles, celery, sandwiches, coffee, ice cream and cake, for 25c., at N. N. C. U. church, Friday evening, Nov. 25, 1910. 1t

FIRE SALE TOMORROW AT STEPHAN'S. 27tf

Protect Yourself!
AT FOUNTAINS, HOTELS, OR ELSEWHERE
Get the
Original and Genuine
HORLICK'S
MALTED MILK
"Others are Imitations"
The Food Drink for All Ages
RICH MILK, MALT GRAIN EXTRACT, IN POWDER
Not in any Milk Trust
Insist on "HORLICK'S"
Take a package home

Quarter Century Ago

(From Advocate of Nov. 24, 1885.)

All miners of Shawnee began work yesterday and as a result the coal trade on the Straitsville branch of the B. and O. is becoming exceedingly brisk.

The engine for the electric plant of the B. and O., to be used in lighting the shops, yards and depot has been received. It was partially tested last night and gave entire satisfaction.

Circuit court convened this morning with Judges Albaugh, Jennings and Beer on the bench. Judge Follett will occupy the bench after Thanksgiving.

Cliff Sturgeon, who has been visiting his parents on Granville street, has left for his home in Hamburg, Ia.

Fifty Years Ago Today. Nov. 24.

Fierce storm on the lakes. Intense cold and heavy snowfall in New York and Pennsylvania. Ice in Virginia and frost as far south as New Orleans.

Demonstration favoring secession made in several southern states.

Twenty-five Years Ago Today.

Complete prohibition adopted in Atlanta, Ga.

Phenomenal wind and rain storm, with tidal wave, on the Atlantic coast, two feet of snow in Pennsylvania and sleighing in Maryland.

OBITUARY

MRS. JOHN IMBODY.

Mrs. Sarah Imbody, widow of the late John Imbody, died at the home of her daughter, Mrs. Annabelle McAndrews, in Columbus, Wednesday morning at 8 o'clock. Mrs. Imbody was aged 74 years and had been an invalid for a long time.

She is survived by three children, Fred Imbody of Chestnut street, this city, John Imbody of Lancaster, and Mrs. McAndrews.

The body will be brought to Newark at 10 o'clock Friday morning and taken direct to the chapel at Cedar Hill cemetery, where a short service will be held. Both the service and the burial will be private.

CLARENCE W. BEAVER.

Clarence W. Beaver, son of Wm. Beaver, at one time residents of western Licking county, died at Ashland, Ore., Nov. 11, 1910, after an illness of six months. Mr. Beaver, who was a nephew of A. M. Beaver, was born in Logan county, Ohio, Nov. 20 1876; was a graduate of Oregon Agricultural College, a veteran of the Spanish-American war, and for five years chemist of the department of public health of San Francisco. He was married June 1, 1907, to Miss Edna A. Watson of San Francisco. Death was due to chronic nephritis.

FUNERAL OF D. A. BRENNAN.

The funeral of D. A. Brennan, who died at his home in Derby, Conn., will be held at St. Francis de Sales church Friday morning at 9 o'clock, and interment will be made in Mt. Calvary cemetery.

ALEXANDER GRANT.

Alexander Grant, president of the Grant Dry Goods Company of Zanesville, and prominent citizen of the Clay City, who died Tuesday, will be buried at 2 p. m. tomorrow.

PAIN IN CHEST.

Pleurisy, Bronchitis and Sore Throat Disappear.

Rub on Begy's Mustarine and you rub out the soreness in double quick time.

You know how a good old fashioned mustard plaster draws out the inflammation?

Begy's Mustarine will do the work quicker and without any dirtiness or blistering. It's better than any liniment. T. J. Evans guarantees it to do so or money back. He also sells lots of Mustarine for giving instant relief in headache, earache, toothache, pain in back and swollen joints and rheumatism.

A 25 cent box will do the work of 40 mustard plasters. Mail orders filled by J. A. Begy Co., Rochester, New York.

MORE INTEREST IS TAKEN IN HUNTING

For the first time in seven years hunters were allowed this season to shoot native pheasants, commonly known as "rough grouse." Reports to the office of Game Warden Speaks were to the effect that they were found in large numbers in the south, east and northeast parts of the state.

The ban placed a few years ago on shooting Mongolian, Chinese, ringneck and English pheasants, still holds, and will not be lifted until 1913. In speaking of the present open season, Game Warden Speaks said:

"More interest than usual is in evidence this year in the hunting game. The cities—Columbus, Cleveland, Cincinnati and Toledo, for instance—are contributing more than their usual number of enthusiasts to the sport. It has been my observation that interest, generally, in hunting, is on the increase.

"Another observation which I have made leads me to the belief that, before many years, Ohio farmers will employ the same methods in handling hunters that is followed in Maine. Instead of banding together to prohibit hunting on their preserves or allowing hunters to tramp over their lands at will, they will turn the enthusiasm of the Nimrods to their financial advantage. They will sell hunting privileges.

"There are any number of locations in Ohio where farmers could reap fortunes by cultivating game and then selling hunting privileges. The farmers of Maine annually collect $17,000,000 in this manner. There is no reason why Ohio farmers could not do likewise. Instead of hurting the game this method, I believe, would add to its interest and better the sport," said Warden Speaks.

The Quickest, Simplest Cough Cure

Easily and Cheaply Made at Home. Saves You $2.

This recipe makes a pint of cough syrup—enough to last a family a long time. You couldn't buy as much or as good cough syrup for $2.50.

Simple as it is, it gives almost instant relief and usually stops the most obstinate cough in 24 hours. This is partly due to the fact that it is slightly laxative, stimulates the appetite and has an excellent tonic effect. It is pleasant to take—children like it. An excellent remedy, too, for whooping cough, sore lungs, asthma, throat troubles, etc.

Mix one pint of granulated sugar with ½ pint of warm water, and stir for 2 minutes. Put 2½ ounces of Pinex (50 cents' worth) in a pint bottle and add the Sugar Syrup. It keeps perfectly. Take a teaspoonful every one, two or three hours.

Pine is one of the oldest and best known remedial agents for the throat membranes. Pinex is the most valuable concentrated compound of Norway white pine extract, and is rich in guiaicol and all the other natural healing elements. Other preparations will not work in this formula.

The prompt results from this recipe have endeared it to thousands of housewives in the United States and Canada, which explains why the plan has been imitated often, but never successfully.

A guarantee of absolute satisfaction, or money promptly refunded, goes with this recipe. Your druggist has Pinex or will get it for you. If not, send to The Pinex Co., Ft. Wayne, Ind.

PERSONALS

Miss Barbara Klima is visiting friends at Sidney, Ohio.

Judge B. M. Critchfield of Mt. Vernon was in town last night.

Harry Chilcote of Columbus is spending the day in Newark.

The condition of Auditor Walter Winters of Coshocton is still serious.

Messrs. I. H. DeBow and Ed King of Granville were in Newark Wednesday.

Miss Eleanor Bliss of Stanbery street, will spend Thanksgiving in Cincinnati.

Mr. and Mrs. H. D. Rockey of Pataskala are spending the day with Newark friends.

Miss Barbara Morits of East Locust street left Wednesday for Pittsburg for a week's visit.

Mr and Mrs William Wilson of Urbana are guests of Mr. and Mrs. E. S. Browne of Granville street.

Mr. and Mrs. William Maholm leave Friday for Hot Springs, Ark., where they seek benefit for the health of Mrs. Maholm.

Paul Queen of Burt avenue and Kenneth Yost of Twenty-first street, left for Vinegar Bend, Alabama, early Wednesday morning.

Paul Henry, who is attending the Case School of Applied Science at Cleveland, is spending Thanksgiving in Newark with his parents.

Des B. Kirk is spending Thanksgiving at his home in Mt. Vernon and also attending the golden wedding celebration of an uncle and aunt.

Daniel Altshool and daughter Miss Hazel left Wednesday for Cincinnati where they will spend Thanksgiving with Mrs. Altshool who is ill there.

Ben B. Hoover of the National Circulation Co., who has been at Washington, N. C., conducting a trip to Europe contest, returned home Wednesday.

Miss May Moore has returned from a several days' visit at New Castle, Pa., where she attended the wedding of her cousin, Miss Gladys Moore to Mr. Joseph White.

Robert L. Armstrong, formerly of this city, but now located in Kansas City, Mo., as a telegraph operator, is spending several days here the guest of his mother and other friends.

Mrs. Melville Davis and son of Newark have been recent guests of friends here. ..Frank Van Arsdale and family of Newark have been visiting friends here.—Pataskala Standard.

Mr and Mrs Fred Mosteller are in the city for Thanksgiving day. Mr. Mosteller has been associated with Mr. Jas. K. Hamill in handling a big real estate proposition in Springfield, Ohio, since last July.

A man with a future shouldn't marry a woman with a past.

It requires a keen sense of humor to know when not to be funny.

CLASSIFIED ADVERTISING

Three Lines, Three Times, 25c.

WANTED.

Washing to do. Phone 1592. 22d3t*

Work by a carpenter, a first class finisher and a good cabinet maker. Stranger in town. Address P. O. Box 17, City. 22d3t*

You to attend Hansberger's big Millinery Sale, 1-3 to 1-2 off on all hats. 35 West Church St. 11-21dtf

Your clock to repair. Called for and delivered. Send postal to F. A. Lear, 49 Franklin St., City. 11-17d1mo

Canvassers, experience not necessary. American Machine Co., 25 W. Church St. 10-1dtf

Wanted, $70.00 month. Customs, internal revenue, railway mail clerks. List of spring examinations in Newark now ready. Preparation free. Franklin Institute, Dep't. 304-A, Rochester, N. Y. 11-7 to 12-8*

WANTED—MALE HELP.

Solicitors, accident and health insurance $1.00 monthly. Renewal contract to agents. American Casualty Co., 19 North High St., Columbus, Ohio. 24d3t*

One timer or handy sheet metal man. Steady employment. The Wehrle Company. 25d2*

Meat cutter at Union Market Co. J. F. Ryan, Mgr. 23d3t

Messenger boy at Western Union. 22d3t

You are wanted for a government position. $80.00 month. Write for list of positions open. Franklin Institute, Desk 10, Rochester, N. Y. 11-14d10t*

WANTED—FEMALE HELP.

Several girls or women wanted for steady positions. Good pay. Apply at once to Mr. Doane, Smith Shoe Co., Newark. 20d1mo

A cook. 84 Hudson Ave. 22d3t*

Girls at Wright's carpet cleaning works, 45-47 Manning St. 22d3t

Boys for factory work. Apply to S. F. Berry, Holophane Glass Co. 19dtf

Girls for general factory work. Apply to S. F. Berry, Holophane Glass Co. 22tf.

CARPENTER & CONTRACTOR.

All kinds of carpenter and repairing work done to order. Satisfaction guaranteed. J. M. Garber, Cit. phone 845. 11-15d1mo

FARM WANTED.

Wanted to rent, April 1, 1911, farm of 50 to 100 acres, for cash. Prefer one with privilege of buying. Good reference. F. D. McDaniel, Moundsville, W. Va. 23d 12wk2t*

Shall Women Vote.

If they did, millions would vote Dr. King's New Life Pills the true remedy for women. For banishing dull, fagged feelings, backache or headache, constipation, dispelling colds, imparting appetite and toning up the system, they're unequaled. Easy, safe, sure. 25c at F. D. Hall's.

FOR SALE—MISCELLANEOUS.

$25 Columbia graphophone with large brass horn and stand, 45 records and case also $5 recorder, all for $15. New phone 2012-Red. 24d3t

Buff and barred rock and S. C. R. I. red cockerels, bred direct from N. Y. winners, $1.00 up. Farmer phone 296. A. M. Claggett, Clay Lick, O. 23d3t*

Don't kill your roup chickens, save them with (One Night Roup Cure) Lippincott's Feed store. Phone 520 23d3t*

Good paying business, requiring three delivery horses and $1500. Call 8211-White. Sperry & Evans, 7½ N. Park Place 23d3t

Driving horse, standard bred. Inquire at 27 Bower Ave. 22d3t*

All of my furniture at cost, to quit the furniture business. 12 West Church St., at the Ideal Exchange. Guy Billingslea. 11-21-1mo

Hansberger's Millinery Sale, 1-3 to 1-3 off on all hats. 35 West Church St. 11-21dtf

Few fine wool bucks at a bargain. H. P. Montgomery, Granville, Ohio, phone 1182-White. 19d6t

A 5-piece breakfast set and 1lb. Gold Medal Baking Powder for 25 cts., at G. F. Saur's grocery, 45 N. Fourth St. 11-15dtf

Try Peter's Pure Buckwheat, the old-fashioned kind. Corn, peas and tomatoes, 3 cans for 25c. Hugh Ellis, 24 W. Church St. 11-15dtf

For sale, cheap, 18 foot motor boat and boat house on inner lake, Buckeye Lake, O. Address Mr. Sayre, Buckeye Lake, Ohio. 5-6-eod-tf

A new Ithica shot gun, 12-guage, 14 inch reach, 4 inch drop, hammerless, with safety snap; up to date in every respect. Call at Wyeth's Bicycle store 47 W. Main St. 10-3dtf

FOR SALE—REAL ESTATE.

New, 9-room house, modern and near car line. Inquire Frank Mackey, 588 North Fourth St. 22d3t*

65 acres, 3 miles from Granville, at a bargain, $3500. H. P. Montgomery, Granville, Ohio, phone 1182-White. 10-24dtf

One of the best homes on Granville St., at a quick sale price. F. H. Keenan, at Wyeth's Bicycle store, 47 West Main, or phone 3362-White, Citizens. 14dtf

FOR SALE OR TRADE.

Good secondhand fireproof safe, outside measurements 32x34x42, Alpine make. For sale cheap. Reason for selling, larger safe needed. Inquire at business office of Advocate. 10-tf

AUTOMOBILES.

Don't buy that automobile until you see the Rider-Lewis. J. E. Sigler, agent, 325 Hudson Ave. 10-19dtf

AUCTIONEER.

L. F. Wenger, 441 North Fourth St., sells everything. Farm sales a specialty; terms reasonable. Satisfaction guaranteed. 11-19e.o.d.6t*

FOR RENT.

Choice 6-room modern house, 254 Elmwood Ave. Inquire of Ben Jones, 262 Hudson. Phone 1055. 24d3t

New 8-room house on Cottage St., $14. Rees R. Jones. 22d3t*

An up-to-date modern property on Hudson avenue, with the privilege of buying. J. F. Moore & Son, Trust building. 19dtf

Modern house on West Church street, near Seventh. Possession immediately. Enquire 191 W. Church St. 10-26dtf

Old established doctor's office. Best location in East Newark. Rent reasonable. Good chance for right party. Call New Phone, 8662-Red. 25-d1mo

7-room house with all modern conveniences. 508 Hudson Ave. 23dtf

Office and dwelling now occupied by Dr. S. D. McClure, 58 N. Third st. R. M. Davidson, 50 N. Third st. 8-20-tf

MISCELLANEOUS.

All hunters are hereby notified not to hunt or trespass on my farm. Daniel Shaw. 23d3t*

Anyone needing help Thanksgiving day can find experienced workers at Business Girls' club, 15 North Fifth St. Phone 5302-Red. 22d3t

Hansberger's Millinery Sale, 1-3 to 1-2 off on all hats. 35 West Church St. 11-21dtf

Warm Air Furnaces, Vacuum Carpet Cleaners. Phone 5192-Red. Ramey Mfg. Co., Franklin St. 9-15dtf

LOST.

Pair glasses to fit on nose, Saturday, on or near square. Reward for return to Advocate. 23d3t*

BROWN WANTS TO HAVE CHANCE

If Knockout Brown can only get at Ad Wolgast he will probably win the title of lightweight champion of the world. But as Wolgast refuses to meet Tommy Murphy, whom Brown defeated recently, he will probably show equal agility in avoiding Brown.

For Headaches.

There Isn't Any Headache Remedy That Does The Work Like Hicks' CAPUDINE.

It gives quick relief from Headaches of all kinds, including Sick or Nervous Headaches, and Headaches caused from heat, cold, grip or stomach troubles. Capudine is also the best and quickest remedy for attacks of Cold or Grip. It soon relieves the aching and feverishness and restores normal conditions. Capudine is liquid—easy and pleasant to take—acts immediately. 10c., 25c. and 50c. at drug stores.

THE POULTRY YARD.

Warm wheat for breakfast makes the biddies shell out the eggs.

Plenty of bone all the time. If you haven't a cutter use an old ax or a hatchet, but break the bone in small pieces.

Infertile eggs taken from the incubator need not be an entire loss. They may be boiled and used as chick food.

Pigeon-grass is becoming widely distributed in the east. The seed has much nutritive value and is fine for turkeys and chickens.

Takes more to fatten a hen now than it did two months ago, but do not winter hens that are so old they may die before spring. Feed them well, keep them warm and let them go the first chance you have.

Green food must not be forgotten. Some feed green rye when it can be had, others give sprouted oats, others beets and turnips and cabbage, and others add cut clover hay to the mash. All of the greens mentioned are good.

Salt is as essential for poultry as for human beings or animals. But it is not wise to feed it by itself. The better way is to season the food whenever that can be done. The warm mash in the winter gives an excellent opportunity to supply it.

A little more corn may be added to the evening grain ration, as the hens will need more heating food. On the farm of the writer, the winter grain ration consists of two parts whole corn, one part oats and one part wheat. During the summer only one part corn is given to two parts oats and one part wheat.

If porcelain eggs are used for nest eggs in cold weather, cover them with light flannel or some other material to avoid torture to the hens. An artificial egg is always the same temperature as the atmosphere, while the temperature of a hen's body is 102 degrees. It may readily be seen that in freezing weather these ice-cold eggs will cause the hen to get chilled.—December Farm Journal.

FIRE SALE TOMORROW AT STEPHAN'S. 27tf

Lightning never bites twice in the same place, nor does the confidence man.

HOW MEN WIN

Success in Business—By the Ad. Writer of the Buckeye State Building and Loan Company, Rankin Building, 22 West Gay Street, Columbus, Ohio.

1. By industry and economy. Probably more men win success in business in this way than in any other. To work industriously and to live economically are fine qualities to possess. Such men achieve success. They also make good citizens. Many of these men place their savings with The Buckeye and get five per cent interest. This helps them and likewise will it help you. Our assets $4,300,000. Write or call for booklets.

FIRE SALE TOMORROW AT STEPHAN'S. 27tf

The telephone girl may have rings on her fingers, but she has more in her ears.

The musical director is also a leading man.

The shortest words sometimes carry the most weight.

Business activity sometimes consists of dodging creditors.

Brownstown, Ill. Dr. Hale's Household Ointment has cured me of Piles. It beats anything I ever used for that trouble. I know a number of persons who have used the Ointment with equal satisfaction for the same disease and can give you their names if you desire. It is the most wonderful Remedy I ever knew. Wm. F. Andrews. At drug stores 25c & 50c or by mail from Kenyon & Thomas Co., Adams, N. Y. At City Drug Store. (3)

ALL KINDS
Slate and Tin—Crimped and Corrugated Roofing Kept in Stock, Skylights, Ventilators
REPAIR WORK, STEEL CEILINGS.
Exclusive agency for Schill's New Idea Warm Air Furnaces. Combination coal and gas, and gas furnaces; also one second-hand Patriarch Furnace.
LET US GIVE YOU AN ESTIMATE ON YOUR WORK. OUR PRICES ARE REASONABLE AND OUR WORK THE BEST.
H. A. Bailey
Formerly of Bailey & Keeley successor to Nutter & Bishop.
11 North Fourth St.
Citizens' 'Phone 1172.

The Orpheum
O. G. Murray's Approved Vaudeville
Matinee, Daily, 2:15 p. m. Evening, 7:30 and 9:00.
Special Matinee Saturday, Children Under 10 Years, 5c.
WEEK OF NOVEMBER 21.
Special Feature,
"SERNODA McCREE,"
in the
"MAN FROM DENVER,"
"LAMPE BROTHERS,"
"THE THREE GILDEN SISTERS,"
"WINIFRED STEWART."
Orpheumscope—A Feature Film,
A Refined Entertainment for Ladies and Children.
Matinee 10c to All—Evening 10c and 20c.

NewspaperARCHIVE.com

Honored by Women

When a woman speaks of her silent secret suffering she trusts you. Millions have bestowed this mark of confidence on Dr. R. V. Pierce, of Buffalo, N. Y. Everywhere there are women who bear witness to the wonderworking, curing-power of Dr. Pierce's Favorite Prescription—which saves the *suffering sex from pain*, and successfully grapples with woman's weaknesses and *stubborn ills*.

IT MAKES WEAK WOMEN STRONG
IT MAKES SICK WOMEN WELL.

No woman's appeal was ever misdirected or her confidence misplaced when she wrote for advice, to the World's Dispensary Medical Association, Dr. R. V. Pierce, President, Buffalo, N. Y.

Dr. Pierce's Pleasant Pellets induce mild natural bowel movement once a day.

EVERY DETAIL

The officers of this institution keep in touch with every detail of the business.

By so doing they are able to handle the affairs of their patrons expeditiously.

General Banking Business Transacted

Newark Trust Company

Newark Trust Building

Capital $200,000.00 **Surplus $100,000.00**

Every Woman is interested and should know about the wonderful **MARVEL Whirling Spray** The new Vaginal Syringe. Best—Most convenient. It cleanses instantly.

Ask your druggist for it. If he cannot supply the MARVEL, accept no other, but send stamp for illustrated book—sealed. It gives full particulars and directions invaluable to ladies. MARVEL Co. 44 East 23d Street, NEW YORK.

Crayton's Cream of Roses

Will quickly relieve you of the annoyance of chapped hands. It is not sticky nor greasy, but is quickly absorbed, and leaves the hands soft and smoothe.

Crayton's Hair Tonic

The most satisfactory dressing and invigorant for the hair. It is unequalled in restoring gray and faded hair to its natural color. Price 50 cents.

Lowney's Chocolates

The kind that everyone likes. We have a fresh supply put up in nice boxes and feel sure they will please you.

A. F. Crayton & Co.

DRUGGISTS

Worms

"Cascarets are certainly fine. I gave a friend one when the doctor was treating him for cancer of the stomach. The next morning he passed four pieces of a tape worm. He then got a box and in three days he passed a tape-worm 45 feet long. It was Mr. Matt Freck, of Millersburg Dauphin Co., Pa. I am quite a worker for Cascarets. I use them myself and find them beneficial for most any disease caused by impure blood." Chas. E. Condon, Lewiston, Pa., (Mifflin Co.)

Pleasant, Palatable, Potent. Taste Good. Do Good. Never Sicken, Weaken or Gripe. 10c., 25c., 50c. Never sold in bulk. The genuine tablet stamped C C C. Guaranteed to cure or your money back. 921

TO-NIGHT Cascarets THEY WORK WHILE YOU SLEEP 10c. 25c. 50c. All Druggists

HOTEL ST. DENIS

BROADWAY and 11th STREET NEW YORK CITY.

Within Easy Access of Every Point of Interest. Half Block from Wanamaker's. 5 minutes' walk of Shopping District. NOTED FOR Excellence of Cuisine, Comfortable Appointments, Courteous Service and Homelike Surroundings.

ROOMS $1.00 PER DAY AND UP

Very Commodious Sample Rooms at Reasonable Rates.

EUROPEAN PLAN.

Table d'Hote Breakfast 50c.

WM. TAYLOR & SON, Inc.

The First Thanksgiving.

The first Thanksgiving in New England is described in a letter written to a "loving and old friend" and dated at "Plymouth, this 11th of November, 1621." This "loving and old friend" is supposed to have been a certain George Morton, who had married a sister of Governor Bradford and who came over to Plymouth in July, 1623. The letter is signed E. W., and these are taken to be the initials of Edward Winslow. Of the 102 emigrants who landed on the 11th (old style) of December, 1620, on the bleak coast of Cape Cod, almost one-half had died and nearly all of the remainder had suffered seriously from destitution and the rigors of the winter, for which they were ill prepared. The reward, however, of the industry of the few who were not disabled was so abundant as to call forth the thankfulness of this very religious colony. The letter alluded to says: "You shall understand that in this little time that a few of us have been here we have built seven dwelling houses and four for the use of the plantation and have made preparation for seven others. We net the last spring some twenty acres of barley and peas, and, according to the manner of the Indians, we manured our ground with herrings, or, rather, shads, which we have in great abundance and take with great ease at our doors. Our corn did prove well, and, God be praised, we had a good increase of Indian corn, and our barley indifferent good, but our peas not worth the gathering."

Saved An Iowa Man's Life.

The very grave seemed to yawn before Robert Madsen, of West Burlington, Iowa, when, after seven weeks in the hospital, four of the best physicians gave him up. Then was shown the marvelous curative power of Electric Bitters. For, after eight months of frightful suffering from liver trouble and yellow jaundice, getting no help from other remedies or doctors, five bottles of this matchless medicine completely cured him. It's positively guaranteed for stomach, liver or kidney troubles and never disappoints. Only 50c. at F. D. Hall's.

COLLECTION FOR KING'S DAUGHTERS A DISAPPOINTMENT

Boxes Were Poorly Patronized and Money Received Was Only $86.82. Money Used for Worthy Cause.

The District Nurse Chapter of The King's Daughters decided this year to substitute for the annual "tag day" a new system of soliciting money for the benefit of their charitable work and small boxes were placed around the square and in all the principal stores.

The boxes were placed yesterday, and a penny collection was taken up in the schools, but the whole proved a big disappointment for the general receipts came no way near equalling those received from the "tag days." While all the boxes have not yet been heard from and some were left in the groceries and drug stores which remain open today, the general collection including the ones from the schools amounted to only $86.82. Sixteen dollars of this was received from the High school.

The money received is used to pay the salary and expense of a trained nurse who is furnished gratis to any case upon the recommendation of the physician or The King's Daughters Circles.

Bargains in the Want Ads tonight.

NEW CONGRESS IDLE FOR YEAR

Another Effort Will Be Made to Change Date of Meeting.

CHANGE OF LAW IS NEEDED.

Democratic Lawmakers Will Not Have Chance For More Than a Year—Half a Dozen Journalists to Sit in the Senate—Roosevelt Was Ahead of His Schedule on Visit to Panama.

By ARTHUR W. DUNN.

Washington, Nov. 24.—(Special.)—It becomes more apparent every time there is a reversal of the political complexion of the house of representatives that there should be a change in the time for the meeting of the new congress.

The people have signified that they want a change of policy, and yet the defeated congress will legislate for the next year, and thirteen months after the Democrats have won a signal victory they will meet and organize for their legislative program. It is a condition which was framed to meet the requirements of more than 100 years ago, before steam and modern appliances for annihilating time and distance were even in the minds of inventors.

Under the new conditions congress could easily assemble two months after it was elected, and that would mean that the new ideas of the people could be put to the test. But such a change involves amendments to the constitution, and nothing but a tremendous demand can bring about a change in the organic law.

Always Being Tried.

Scarcely a session of congress is allowed to pass that efforts are not made to effect a change. About the only real demand is after every inauguration, when the inclement weather of March 4 offers a good reason for changing the date of inaugurating the new president.

Years ago John F. Shafroth, now governor of Colorado, tried to bring about an amendment to the constitution which would mean a session of congress soon after the election, but he could get little support for his resolution.

Congressman Henry of Texas came nearer getting action in the last session than any other man who has furthered the change, and yet, with the entire judiciary committee behind him, he failed. There may be another attempt this winter, but it will end in talk.

Newspaper Men in the Senate.

Half a dozen newspaper men will sit in the United States senate according to the present outlook. Bristow of Kansas, Dixon of Montana, La Follette of Wisconsin and Smith of Michigan may be classed as newspaper men. La Follette and Dixon are lawyers, but the Wisconsin senator is editor of a paper and Dixon is owner of a daily at Missoula.

Lafe Young, recently appointed from Iowa, is nothing else but a newspaper man. The same is true of Gilbert M. Hitchcock, who will be elected senator from Nebraska.

Roosevelt's Panama Reception.

The recent visit of President Taft to Panama recalls the first trip of President Roosevelt to the isthmus. The Louisiana was scheduled to arrive at 9 o'clock in the morning, but under the inspiration of the president she was pushed and steamed in at 7. The reception committee was not on hand, and for half an hour or more the president paced up and down the dock while the committee, after telephonic notification, hurried down to do their duty. It is just as well to be a little forehanded in all cases where Mr. Roosevelt is concerned.

"Mr. Roosevelt," said an officer who was on the West Virginia, in which ship the former president made his second voyage, "was a good companion at table. Of course he monopolized the conversation a great deal, but he was president and had a right to do so. He told stories of his experiences entertaining they were, too—and we enjoyed him very much."

"I remember that on one occasion an officer who had been invited to dine with the president's mess had been injured during the gale and one hand was tied up and useless. He was sitting next to Mr. Roosevelt and was trying to cut his meat with one hand.

"'Here, lieutenant,' said the president in his impulsive way, 'you can't cut your meat with one hand; let me fix it for you.' And he sliced up that meat and passed it over to the officer. We said afterward that there were not many naval officers who had had their meat cut for them at table by a president of the United States."

Seven Former Congressmen.

The list of men elected to the Sixty-second congress show that seven men have demonstrated that they can "come back." They are French of Idaho, Russell of Missouri, Levy and Wilson of New York, Gudger of North Carolina, Davenport of Oklahoma and Kipp of Pennsylvania.

A group of men were discussing the necessity of economy in public expenditures. "How would it do for congress to start with a reduction of their own salaries, restoring them to $5,000?" The question was addressed to Congressman Burleson.

"I'm afraid the people wouldn't stand for it," replied the Texan, with something very like a drooping of one eyelid.

A Whisper Heavily Laden With Truth

Have you ever observed the excited individual—his excited gestures—his loud voice—the louder he spoke—the further away from the truth did his remarks fall? Comparative truly is the way competitors try to meet us — our goods — OUR VALUES. The more they yell, too, the further away from the truth do their words fall. EASILY, CALMLY, in A WHISPER, HEAVILY LADEN WITH TRUTH, does THE CORNELL PARLORS and ITS PRODUCT convey to you through CORRECT DEALINGS and EXTRAORDINARY WEAR — that CORNELL Suits and Overcoats at

$10.00 and $15.00

are NOT TO BE COMPARED WITH ANYTHING in town. We whisper to you—good dressers—investigate.

Cornell Clothing Parlors

29 SOUTH PARK PLACE.
Largest Exclusive Clothiers in Newark.

HANDSOME NEW M. E. CHURCH UTILIZED FOR FIRST TIME TO SERVE THANKSGIVING DINNER

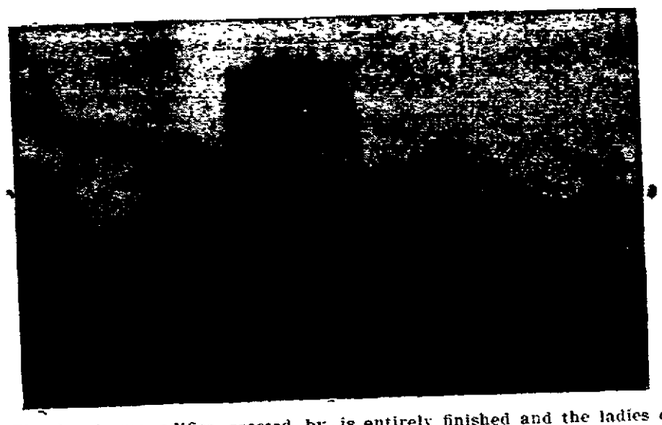

The handsome edifice erected by the congregation of the First M. E. church was thrown open to the public for the first time today. That is, a portion of it was, for the interior will not be entirely completed until spring. However, the dining room is entirely finished and the ladies of the church are today serving a big Thanksgiving dinner there.

The corner stone for the church was laid just a year ago today and now the beautiful exterior is complete and early in the spring the dedication service will be held.

UNION SERVICE HELD TODAY AT CHURCH OF CHRIST

Splendid Sermon Delivered by Rev. F. E. Vernon and Excellent Musical Program.

The Union Thanksgiving service was held this morning at 10 o'clock in the Church of Christ on North Fourth St., and the annual Thanksgiving sermon was delivered by Rev. F. E. Vernon, pastor of the First Presbyterian church.

The church was taxed to its capacity by the members of the various churches of the city and Rev. Vernon's sermon inspired every one present to something that they had to be thankful for. Rev. Mr. Vernon insisted that everyone ask that all first try to find out why they were thankful and then explained the various and best ways of expressing thanks.

A special benevolent offering was taken up for the benefit of the City hospital and the general music was furnished by the chorus choir of the church under the direction of Prof. Studer, choir master.

The program given with the sermon was:

Organ Prelude.
Doxology.
Invocation.
Reading of the President Taft's Thanksgiving Proclamation, by Rev. Mr. Tyler.
Hymn, by the congregation.
Reading of the Scripture lesson, by Rev. C. C. Roof.
Anthem, "Ye That Stand in the House," by Walter Spinney—Chorus Choir.
Prayer, by Rev. Charles Laughlin.
Hymn, by the congregation.
Remarks, by Rev. Thos. Warner.
Offering.
Solo, "The Good Shepherd," by Van De Water—Mrs. C. L. Keller.
Sermon, by Rev F. E. Vernon.
Closing Hymn.
Benediction.

BEWARE OF TIGHT COUGH. PRECEDES PNEUMONIA.

Home-Made Syrup Loosens.

You can make a simple laxative cough syrup which will loosen the tightest cough in one hour and cure any cough or cold in a very short time. Here is the formula:

Essence menthol-laxene, 2 1-2 ounces.

Granulated sugar syrup, 13 1-2 ounces.

Make the syrup by using a pint of granulated sugar and a half pint of boiling water. Mix, stir and let cool. Then go to the drug store and buy a 2 1-2 oz. package of Essence Mentho-Laxene (concentrated), pour it into a pint bottle and fill it up with the syrup. Take a teaspoonful every hour or two as needed and you will soon be entirely rid of your cough and cold. This relieves and cures old people quicker and surer than anything ever heard of and it is just fine for children, they like the taste so well.

Compared with labeled cough preparations, you'll save 3 or 4 dollars and not be taking chloroform or harmful constipating mixtures.

FIRE SALE TOMORROW AT STEPHAN'S. 27tf

Boils with indignation — the kind you get on your neck.

REVOLT CHECKED

(Continued from Page 1.)

an active part in preventing filibustering.

The full truth of the fighting in Guadalajara is just becoming known here. It is now officially admitted that the narrow streets of the city were so full of dead revolutionists' bodies that wagons were driven over them in order that traffic might be maintained, the forms of the rebels being crushed under the teamsters' wheels.

Trouble in Puebla is over and the criminals are prosecuting the arrested rebels. Troops in sufficient number are guarding the city and are distributed all over the state.

At Rio Blanco, State of Vera Cruz, 200 men forced the jail and freed the prisoners, who escaped toward the mountains. Five assailants were killed and two soldiers were wounded.

In Guanajuato, state of Durango, [illegible] pawnshops and the [illegible] of arms and money. Federal soldiers arrived [illegible] and the rebels escaped without [illegible] a shot.

A [illegible] of men surrounded Hidalgo del Parral, a mining town of [illegible] in Chihuahua. The residents [illegible] killing and wounding [illegible] and are also [illegible].

Men are [illegible] the San Enrique [illegible] of Francisco I. Madero, leader of the uprising in Mexico, for the purpose of capturing Madero and seizing the horses on the estate. They seized 250 horses, but Madero was not found.

Reports have had it that Madero was headed for the San Enrique property in Coahuila. Furthermore, it was believed by the Mexican authorities that Madero had hidden 2,000 horses with which he intended to mount a force of cavalry.

In addition it was reported that an armed band of revolutionists were encamped last night at Minera, Texas, and were supposed to be headed toward the ranch, which the Mexican authorities say has effectually checked the plan of Madero to mobilize a force of mounted men to operate in the interior.

General Trevino left Monterey yesterday afternoon, a reliable Mexican authority says, with a trainload of soldiers, destined for Torreon and Gomez Palacio, where further trouble was expected.

Employes of the Federal telegraph lines in Ciudad Porfirio Diaz say Torreon has surrendered to the rebels and that the Maderoistas now invest the city. All arms and ammunition there have been confiscated by them, but the owners were told to call at rebel headquarters at Lerdo and they would be paid for the guns. An American conductor says he counted 21 bodies of Mexican soldiers, police and rurales in Gomez Palacio on Monday.

The revolutionists carried away their dead and wounded. A high Mexican official of Ciudad Porfirio Diaz says 32 Mexican soldiers were killed at Gomez Palacio.

A report, declared to be unfounded, was in circulation here tonight that Francisco I. Madero had been captured this afternoon by Federal troops.

The press is still denied telegraphic facilities, and the ownership appears to have extended to consular messages. The American Embassy has been without reports for three days. The War department announces that all places where there have been disorders are now tranquil, and that the government is in control everywhere, except in Guerrero City, where the rebels are active. Troops are now proceeding to this point.

Late advices state that quiet prevails at Zacatecas.

HOW'S THIS?

We offer One Hundred Dollars Reward for any case of Catarrh that cannot be cured by Hall's Catarrh Cure.

F. J. CHENEY & CO., Toledo, O.

We, the undersigned, have known F. J. Cheney for the last 15 years, and believe him perfectly honorable in all business transactions and financially able to carry out any obligations made by his firm.

WALDING, KINAN & MARVIN, Wholesale Druggists, Toledo, O.

Hall's Catarrh Cure is taken internally, acting directly upon the blood and mucous surfaces of the system. Testimonials sent free. Price 75c per bottle. Sold by all Druggists.

Take Hall's Family Pills for constipation.

BOYS ORGANIZE AN ALUMNI ASSOCIATION

Columbus, Nov. 24.—The Y. M. C. A.'s added to their activities in the local branch Monday evening a feature which, while at present new, is believed to be fraught with such helpful possibilities as to cause it to be copied in great many other places. The new organization is called the Boys Club Alumni Association. All young men who have been members of the boys' clubs for one year or longer are eligible to this association, which has for its chief purpose the promoting and fostering of interest in the boys' club of the Y. M. C. A. The Columbus branch took the first step of indicating its interest by appointing Henry Howe as a delegate to the boys' conference at Newark.

There are 26 boys' departments in Ohio and if the Columbus experiment works out as M. C. Bail believes it will, it is probable that alumni associations will be formed in all such towns, to help along the boy movement. The constitution of the Columbus organization provides for annual dues of $1, and an annual meeting to be held some time in October. From available records, it appears that the Columbus Alumni Association is the first of the kind in the United States.

Enjoyment

tonight may mean suffering tomorrow, but not if your stomach, liver, and bowels are helped to do their natural work by

BEECHAM'S PILLS

Sold Everywhere. In boxes 10c. and 25c.

Cold Weather Will Soon Be With Us Again

If you are thinking of putting in a warm air furnace or having your old one cleaned or repaired, call Phone 133.

We handle both coal and gas furnaces. Let us put yours in working order for the winter.

J. D. KEELEY
Successor to
Bailey & Keeley
103 WEST MAIN.

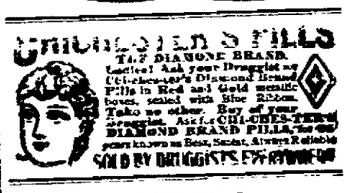

JOSEPH KENZ.

Notary Public. Real Estate and Insurance.

Office No. 7½ West Side Square, over Sample Shoe Store.

Deeds and Mortgages written. All business entrusted to me will be promptly and carefully attended to.

GOWANS King of Externals

Stands supreme under every test. Feel secure, keep Gowans in the home. Gowans always conquers Croup and Pneumonia and your doctor assents.

Gowans Preparation was used on my child when it was desperately ill with Pneumonia. Immediately after the second application my physician called and finding so great an improvement ordered its continuance. The child recovered rapidly. G. J. HECKLE, Druggist, 924 East St. Allegheny, Pa.

BUY TO-DAY! HAVE IT IN THE HOME

All Druggists $1. 50c. 25c.

GOWAN MEDICAL CO., DURHAM, N. C.

Guaranteed, and money refunded by your Druggist

$25

We will loan you $25 for 50 weeks at 60c per week, other amounts at same proportion. Any amount from $5 to $100.

Loans made on household goods, pianos, fixtures, horses, wagons, implements, etc., without removal.

We do what we say we do. A square deal to all.

Write or phone us today and our agent will call and explain how we loan money privately, at low rates on personal property.

Loans made in Columbus and all nearby towns and county. Our agent is in Newark every Friday. Fill out blank below.

Name .....

Address .....

STATE LOAN COMPANY
Corner High and Spring Streets, 6th floor Union National Bank Bldg. Bell, Main 4566. Citizen's 8065. Columbus, Ohio.

For Friday Morning

20 Shades High Grade Silk Messalines 58c Yard

This is a beautiful quality of very fine almost invisible twill Messaline. This quality brings 85c. and 90c. a yard. We are offering twenty some shades, such as Navy, Light Blue, Pearl, Jasper, Reseda, Hunter, Olive, Rose, Copenhagen, Pink, Cardinal, Cream, White, Dux, Wine, Gold and Copper, for Friday, at 58c. a yard. Some beautiful shades for evening wear, as well as street colors, and a quality bound to give the best of satisfaction.

All 58c Yard

The Griggs Store

Our Store Will be Closed all Day Thanksgiving

Watch Friday's Paper for Announcement of Our Great Annual Winter Sale Which Begins Saturday Morning

Meyer & Lindorf
NEWARK, OHIO

It has been more than ten years since we accepted the AGENCY FOR

Vinol

and during that time we have sold thousands of bottles of this Tonic Medicine, which has given splendid results as the testimony of our customers show.

It is always a pleasure to sell VINOL, for we know what is will do for those who are run down in health and strength and need a RELIABLE TONIC to build them up and give them renewed strength and vigor. Remember the only agency in Newark, for the sale of this Tonic Medicine is at

Hall's Drug Store

Next to Interurban Station.

CLOTHING IN FLAMES GRANVILLE BOY RUSHES FROM SCHOOL BUILDING

Costume Used in Entertainment Caught Fire From Lighted Match---Prof. Clements Saved Boy's Life By Rolling Him Over Floor Extinguishing the Fire---News of Village and Vicinity.

Granville, Nov. 23.—During the Thanksgiving exercises held in the fourth grade of the public schools on Wednesday afternoon, an unfortunate accident occurred, in which one of the pupils was badly burned. Miss Callahan, the teacher, among other things in connection with the exercises, had a young lad named Horace Boggs, who is the son of Mr. C. E. Boggs, a missionary stationed in India, and who is living with his mother on Burg street, take part in the exercises. Horace was dressed to represent Jack Frost, and had on a gown which was liberally sprinkled with cotton. As he was going through his part, one of the boys dropped a lighted match, and in an instant the gown was in flames. Horace ran screaming out of the room, but was caught in the hall by Prof. Clements, who rolled the boy over and over on the floor and finally succeeded in extinguishing flames. Dr. Cook was called and had the boy removed to his home on Burg street, where his injuries were attended to. The doctor is of the opinion that the boy did not inhale the flames to any extent and that while his condition was pretty serious, being badly burned about the head, face and arms, he will make a rapid recovery.

Considerable regret is felt here over the departure of Mr. and Mrs. Orley See. Mr. See's connection with the Denison Conservatory of Music as the head of the violin department has been eminently satisfactory, and he has done much toward building up the department to its present condition, for although it has been somewhat small, it is now much stronger and larger than ever before. Mr. See is to play with the Cincinnati Symphony Orchestra this winter and will return to Denison in the spring and resume his work. During his absence his place will be filled by Mrs. Walter Pyle of Mt. Vernon. Mrs. Pyle taught for several years in Cleveland and during the time had a class in Mt. Vernon. She is amply able to continue the work in the violin department of the conservatory.

The recital to be given in the opera house Thursday night, Dec. 1, by Mr. Hoppe, will be one of the most enjoyable entertainments of the season. Mr. Hoppe is well known as a fine [illegible] and impersonator. He has given "The Man From Home" in many of the large cities. Highly flattering testimonials have appeared of Mr. Hoppe's work. The public should appreciate the fact that Mr. Hoppe is not a native of Granville, but has so much public spirit that he has contributed this entertainment for the benefit of the people of Granville.

The delightful autumnal weather we have been having for several days has had the effect of putting new life in our people, who were out in full force, basking in the warm sunshine, and filling their lungs with the bracing air. There is nothing like a few hours spent out of doors to make one forget all the worries and perplexities of the routine business life, and if more of our people appreciated this fact there would be fewer nervous breakdowns and smaller doctors' bills to pay.

Mr. and Mrs. Fred Rupe have gone to Davenport, Iowa, where Mr. Rupe has accepted a position with the American Telegraph Co.

Center Star Lodge of Masons will hold a special meeting Friday night, to confer the first degree on several candidates. On Saturday evening a past masters' meeting was held, on which occasion the degree was conferred on Prof. Odebrecht.

A Granville man, who has the care of horses, has laid in a large supply of leaves. He says that he has a shed full of them and that he uses them to bed down his horses in the winter. He says the leaves make good bedding, and in the spring he uses them for fertilizer. Thus they serve a double purpose, and he says it is quite profitable to gather them up at this time of the year.

The regular meeting of Altamaha Lodge, Knights of Pythias, was held Wednesday night. There was a large attendance and a number of visitors were present. Considerable business of importance was transacted and a very profitable meeting was had. It is hoped there will be a good attendance at the meeting to be held next Wednesday evening, at which time the nomination of officers will be had.

FIRE SALE TOMORROW AT STEPHAN'S. 27tf

Read the Want Columns tonight.

"GOOD NEWS" For Men

ADDRESS BY

Tom Lawham
Of Medina

Y. M. C. A. HALL
Sunday at 3

Auditorium Theatre

All This Week

10 20 30 50

NANCY BOYER and her excellent stock organization.

FRIDAY Mat. Girl From Out Yonder. Night, Lena Rivers.

Prices Matinee 10, 20, 30. Night 10, 20, 30, 50.

JOHN M. SWARTZ.
Attorney-at-Law.

Practices in all courts. Will attend promptly to the business entrusted to him. Special Attention given to collections, administrations of estates, accounts of administrators, executors, guardians and trustees, carefully stated and attended to. Special facilities for obtaining patents in all countries.

Office Over Franklin National Bank.

THE LITTLE BROWN HOUSE BY THE ROAD
A Thanksgiving Idyl

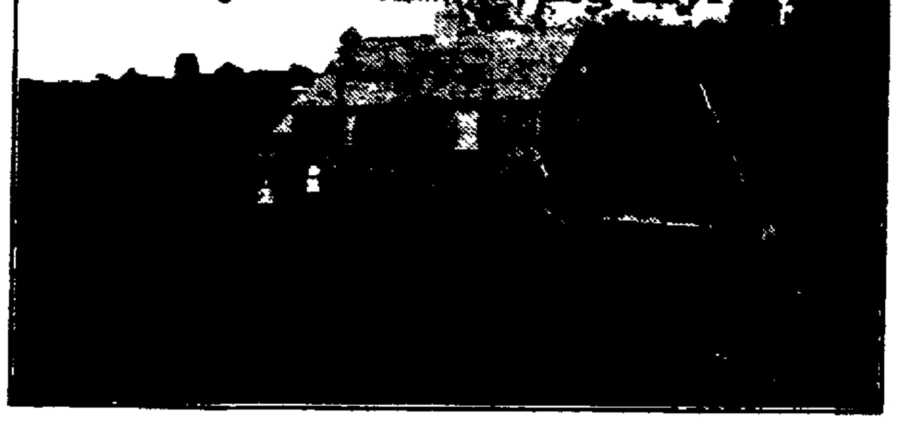

THE little brown house by the road,
With vines running up to the eaves,
Where the summer long there were bursts of song
And a flutter of wings in the leaves:
Oh, the little brown house was merry
In the days that used to be,
When the boys and girls, with their sunny curls,
Were close at the mother's knee.

But the little brown house by the road
Is lonely now and still,
For Robin is dead, and Alice is wed,
And Louie must bide at the mill,
Father is gray and silent
And the mother's foot is slow,
And you hear the clock with its faint tick-tock
As you could not long ago.

The little brown house by the road,
From the swift train dashing by,
I watch it stand in the quiet land,
Under the quiet sky,
From the time of the golden daisies
To the hour of the falling leaves,
From the time of seed to the waving [illegible]
And the flush of the ripened sheaves.

The little brown house by the road,
When I passed it yestere'en,
Sudden and sweet it laughed to greet
My eyes with a dazzling sheen;
There were lamps in the twinkling windows;
I knew as I rattled past
That the fire was bright on the hearth alight
And the children home at last.

To the little brown house by the road
Had come Thanksgiving day,
And the wintry air, if they felt it there,
Had the tender warmth of May.
The father's tongue was loosened,
And the mother's laugh was clear,
For the chrism of love was poured above
The home in the waning year.

The little brown house by the road,
Oh, mother, old and gray,
Honest and true they return to you,
The children who went away,
And Rev. who is off in the army,
And Archie, afar on the sea,
Never forget the tasks they were set
At home by the mother's knee.

From little brown homes by the road
The strength of our land is brought,
Paying their way from day to day,
Simple and pure in thought.
The chord of a grand Thanksgiving
From homes like this ascends
To the glory of One beyond the sun,
Whose kingdom never ends.

—Margaret E. Sangster.

OH, MOTHER, OLD AND GRAY.

SENATOR-ELECT W. E. HAAS TALKS ON COMING CAUCUS.

[Delaware Journal-Herald.]

Senator-elect William E. Haas has been requested by Senator Dean to be in Columbus, Dec. 7, for a caucus of Democratic senators.

"The United States senatorship has nothing to do with the coming caucus," says Senator Dean. "We are going to talk over the platform pledges of the Democratic party and plan ways for carrying out the pledges. We pledge 10 or 11 important reforms and the idea that I and a number of senators have is to assign certain senators to look after the drafting of different bills. In that way we'll have the bills in shape for introduction at the beginning of the legislative session and thereby save at least a month's time.

"The United States senatorship may be discussed at the caucus," says Dean, "but it will be entirely incidental to the other matters.

Fascination of Golf.

"I've 'eard of Nero a-playing on 'is fiddle, sir, when is 'ome was a-burning," said the landlady, putting down the local paper, "but this 'ere game of golf must be the most faskinating 'obby in the world. I've been reading about the fire up the golf ground last Friday, and it says, 'The fire brigades promptly responded to the call, and when darkness closed in they were still playing around the ruins of the clubhouse.'" [illegible]

At any rate the average actress' diamonds are about as real as the rest of her.

Blobbs—Is Biggside fond of music? Slobbs—Well, he's always blowing his own horn.

Woman is a creature of mood usually the impulsive mood.

Will Promote Beauty.

Women desiring beauty get wonderful help from Bucklen's Arnica Salves. It banishes pimples, skin eruptions, sores and boils. It makes the skin soft and velvety. It glorifies the face. Cures sore eyes, cold sores, cracked lips, chapped hands. Best for burns, scalds, fever sores, cuts, bruises and piles. 25c. at F. D. Hall's.

FIRE SALE TOMORROW AT STEPHAN'S. 27tf

A POPULAR VERDICT

Based On Evidence of Newark People

Grateful thousands tell it—
How weak backs were made strong—
Weak kidneys made well—
Urinary disorders corrected.
Newark people add their testimony.
They gladly praise Doan's Kidney Pills.
For quick relief and lasting cures.
Newark evidence is now complete.
Newark testimony is confirmed.
Reports of early relief substantiated.
Cures doubly proved by test of time.
Let a Newark citizen speak.

C. L. Starr, 89 Hancock street, Newark, O., says: "I had acute pains through my back and my kidneys were weak, causing me no end of annoyance. I spent considerable money for medicine and physicians' treatments, but to no avail, until I used Doan's Kidney Pills. They benefitted me so greatly that I publicly endorsed them in November, 1907. At this time I do not wish to retract one word from my former statement and I am pleased to again say that Doan's Kidney Pills are an effective kidney medicine."

For sale by all dealers. Price 50 cents. Foster-Milburn Co., Buffalo, New York, sole agents for the United States.

Remember the name — Doan's — and take no other. 18

NATIONAL'S FINE WINDOW DISPLAY

Mr. George C. Vail, who is in charge of the local office and salesroom of the National Cash Register Company, 19 Arcade, has a Thanksgiving window trim that is attracting much attention and a great deal of comment.

The central figures in the window display are, of course, two fine National cash registers, but the background is made of pumpkins, cranberries, corn and chrysanthemums, the whole being surmounted by a turkey. The window tells the story, too, of what the National has to be thankful for.

The Nationals were always popular in Newark and more are coming to town right along. Mr. Vail sold five machines here yesterday.

SWEDISH DYES

To be used with gasoline. For dyeing Plumes, Velvets, Flowers, Laces, Silks, Veilings, Woolen, Cotton, Hair or Straw Goods, Gloves, Shoes or Hosiery, without taking the curl from plumes or injury to the most delicate fabric. Ask us for leafle explaining their uses

R. W. SMITH
Prescription Druggist.

ESTABLISHED 1880

The Citizens Building & Loan Association

31 South Third Street

Solicits your deposits and asks you to investigate their methods of making loans on real estate. If you contemplate borrowing or building, let us show you where you can get the cheapest money in any amount from $100.00 up. Give us a call and we will convince you that it is to your interest to borrow your money here. If you want a home, show us one-third and we will furnish the other two-thirds at the cheapest rate consistent with sound business policy.

BOARD OF DIRECTORS.

Julius J. D. McNamar, Herbert H. Harris, Geo. W. Havens, W. N. Fulton, Charles W. Miller, George F. Fromholtz, Noah Andregg, Asbury Bishop, Charles O'Bannon

Bottle Beer----Special Notice

For the benefit of our family trade we have reduced the price on our high grade Health Brew bottle beer to

$1.80 per case of three dozen

Small bottles—only 5c per bottle. Large bottles $2.00 per case of two dozen. All delivered to your residence. We guarantee our beer to be made of best hops and malt, absolutely pure, and brewed by a brewmaster who has had a large experience in the best breweries of Germany and America.

The Consumers Brew. Co.

Both Phones No. 82. Newark, Ohio

Columbus Office, Front and Broad Streets

YOUR LAST YEAR'S HEAVY SUIT

YOUR LAST YEAR'S HEAVY SUIT may need sprucing up after a hard season's wear. Don't trifle with it yourself. You will only lose time and you might spoil it. Send it here and you will have the satisfaction of knowing it will be [illegible] and pressed [illegible].

Bell Phone 669-Y; Cit. Phone 1171

STATE DYE WORKS

51 North Fourth Street.

MR. EMPLOYER

You Can Save Money, if you will let us explain to you the advantages of the

MAJESTIC
Lose Leaf Ledger

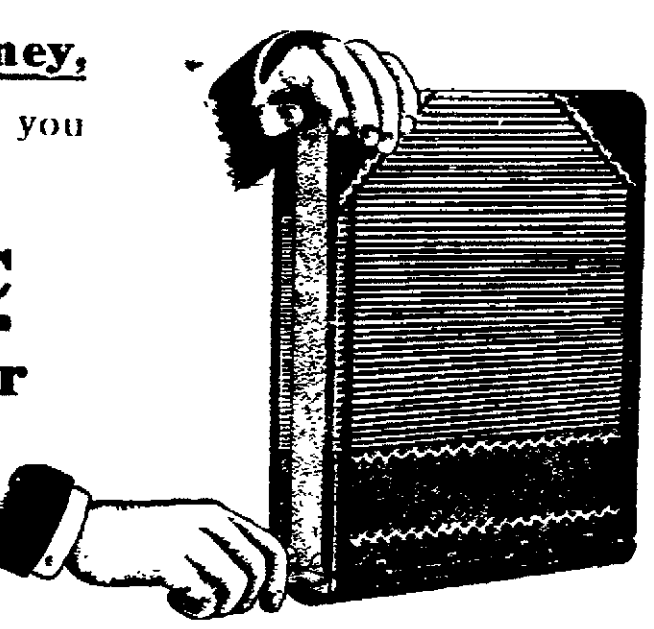

Prices are not unreasonable when **Quality** is to be considered.

THE ADVOCATE PRINTING CO.

Citizens Phone 61 Will Bring Our Representative

Remember December Prepare in November

WE DIRECT YOUR ATTENTION TO OUR IMMENSE SHOWING OF SMART SUITS AND OVERCOATS - - - - - -

This winter we consider our values just a little the best we have ever given, and you well know that means a great deal.

We particularly urge you to come and see our unequaled values at—

$10, $15, $20, $25

GLOVES, SWEATER COATS AND UNDERWEAR, TOO—
THE BEST KIND ARE SHOWN BY US.
AUTHORIZED DEALER FOR HOLEPROOF HOSIERY. . .

Manhattan Eclipse Shirts

HERMANN THE CLOTHIER.

Knox Hawes Hats

The Store of Newark, Ohio, Where Quality Counts.